STITCH IN TIME

UK Comics Archive

Boutje Fedankt COMICS

STITCH IN TIME

Boutje Comics ©

Director : Boutje Fedankt
Manager : Boutje Fedankt
Editor : Boutje Fedankt

Content

61 pages Lion
1973

Boutje Fedankt Productions
UK COMICS

Artist: Jose Munoz

Gathered and compiled by Boutje Fedankt : Thanks to the scanners and original uploaders
Published at 02-05-2019 Total pages 64 including the front- and backpage

NEW STORY No. 2: THE KID WHO GETS INTO SCRAPES — IN TIME!

STITCH IN TIME

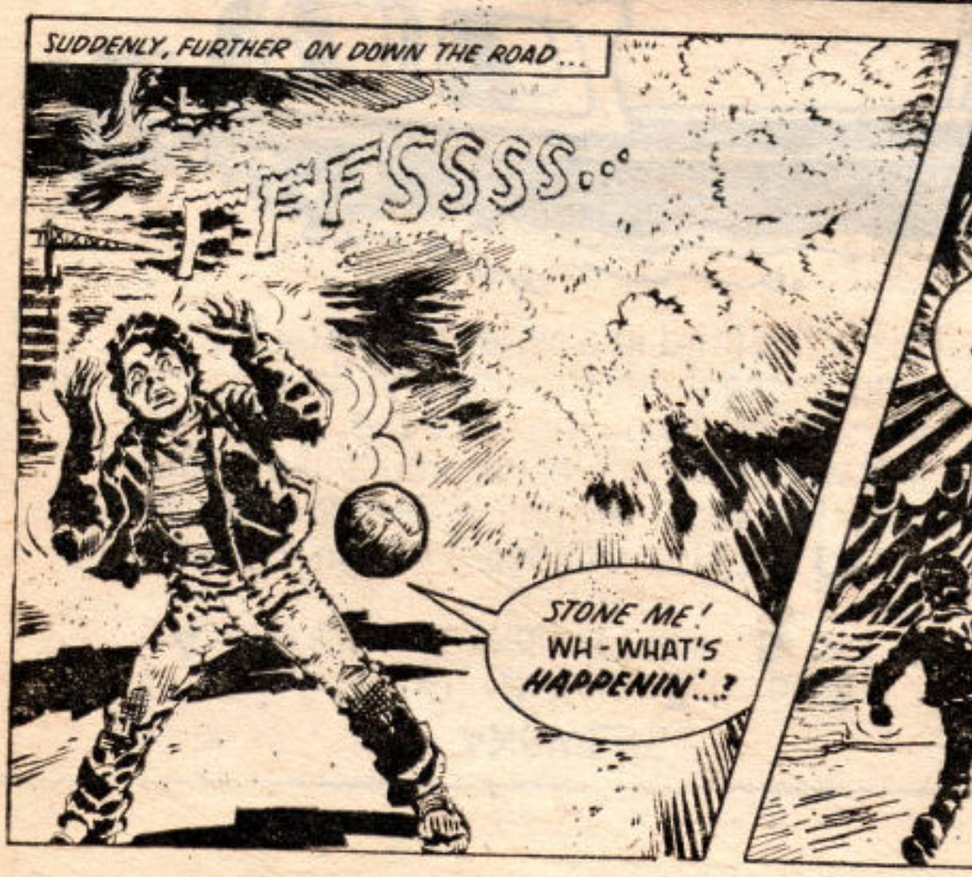

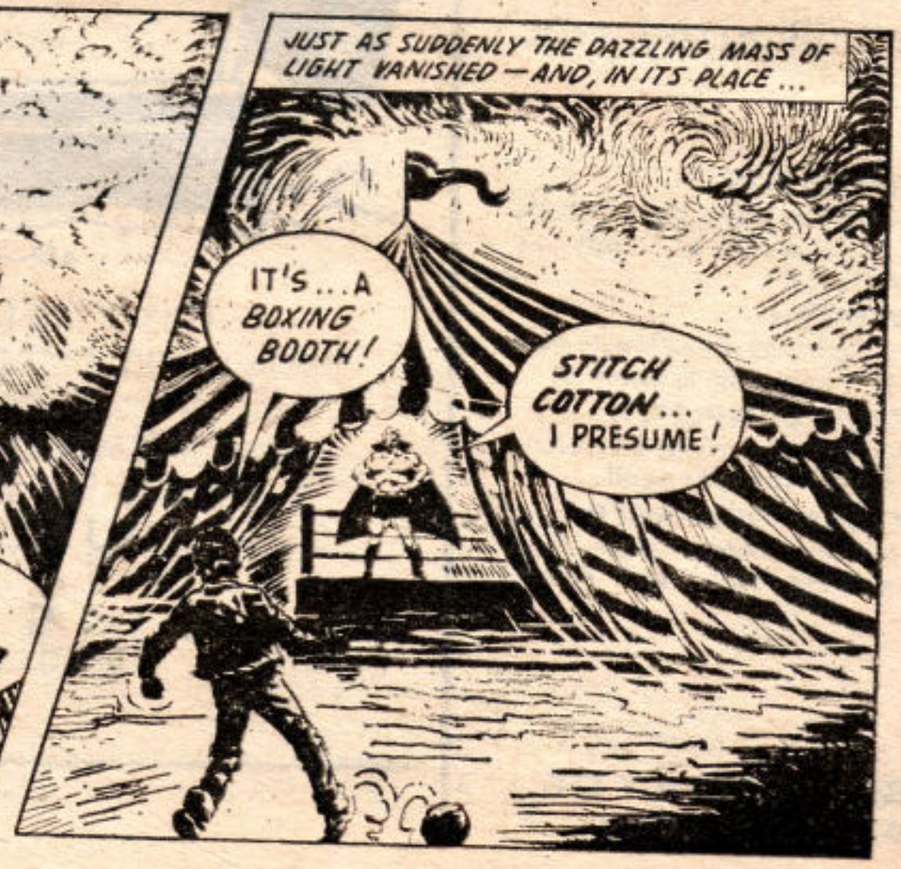

Henry Morgan, the famous buccaneer, once commanded a pirate fleet of 37 ships.

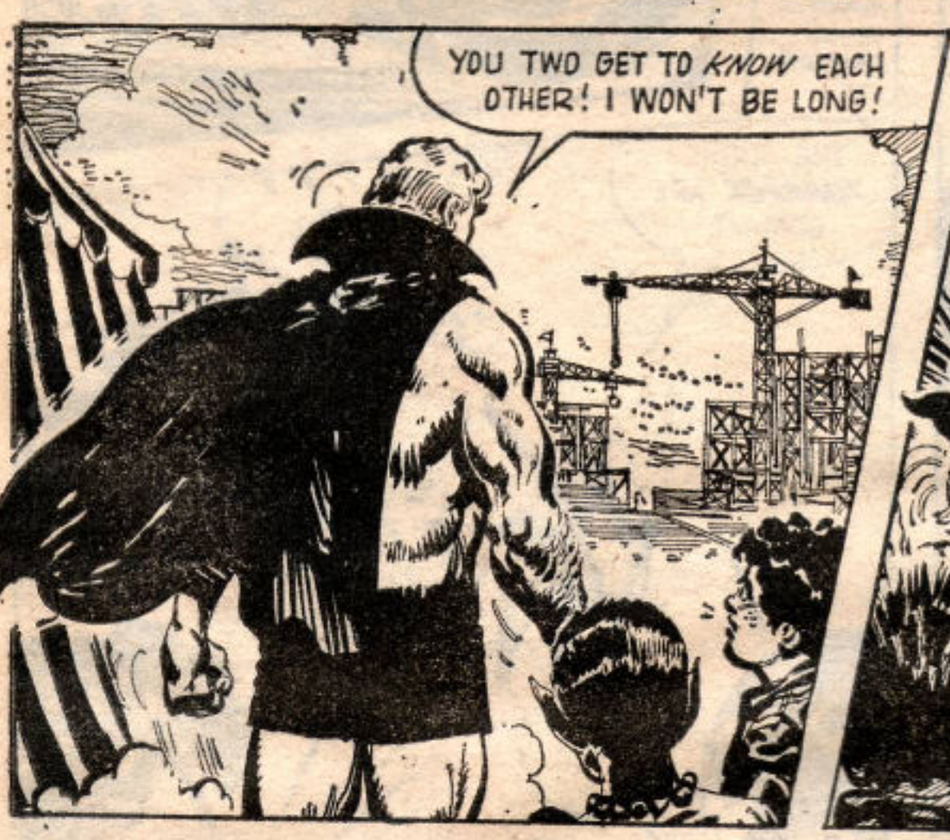

CONTINUED OVERLEAF

Pharaoh Rameses 11 of ancient Egypt fathered 162 children.

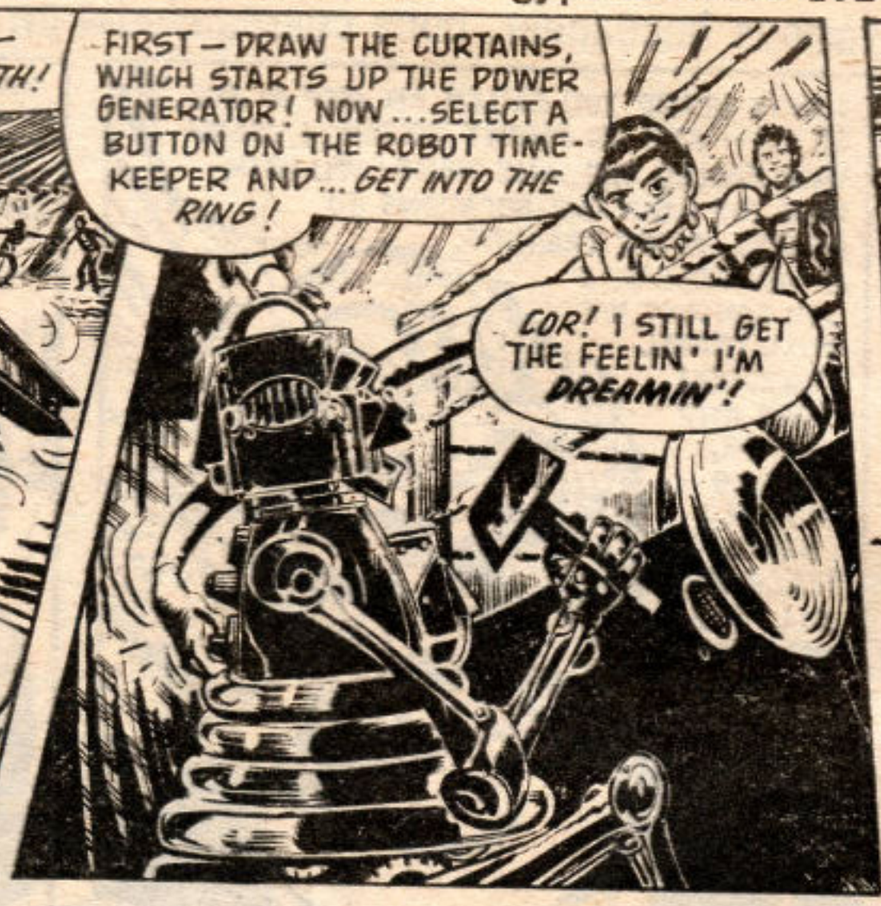

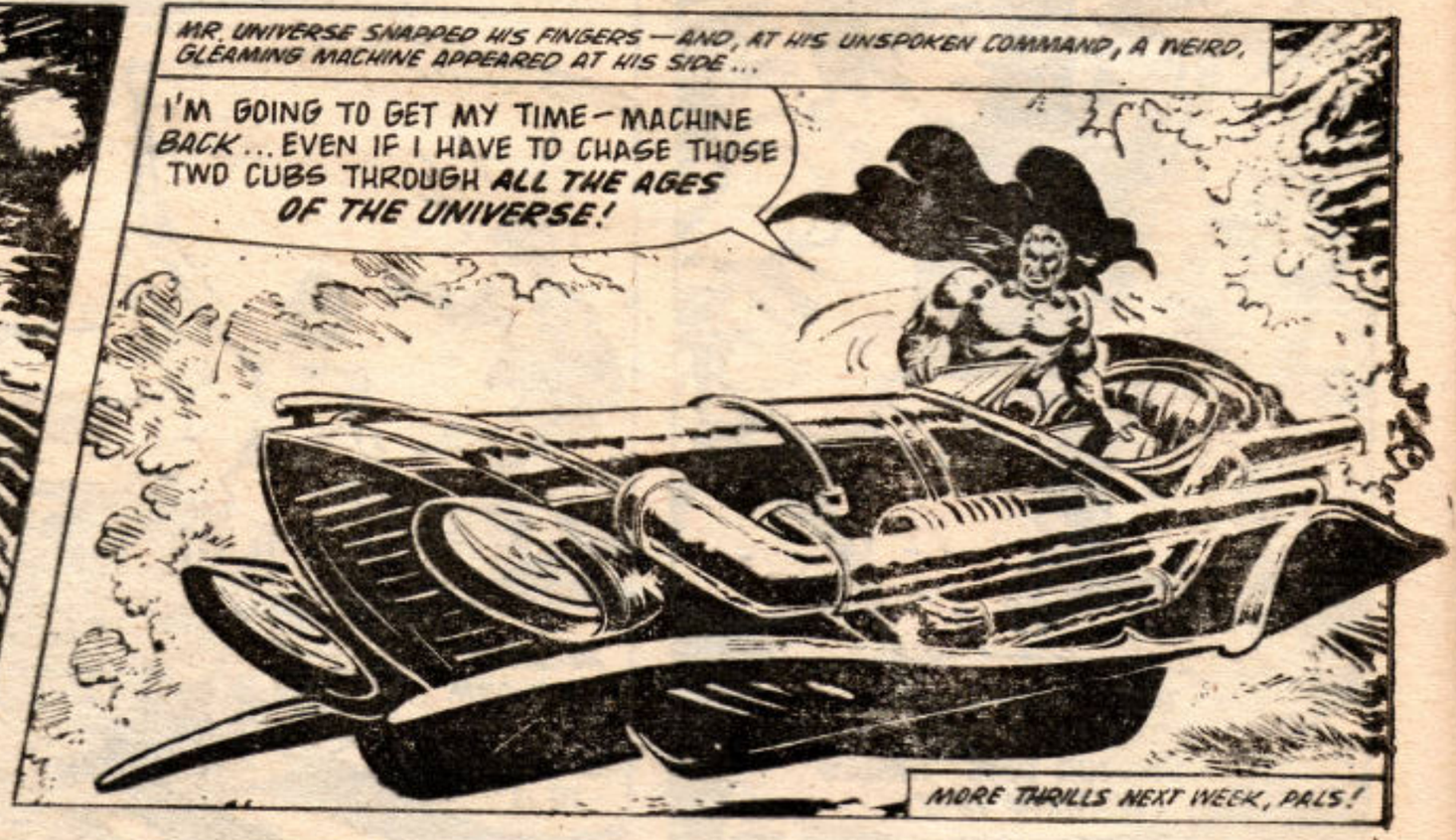

CHASED BY MR. UNIVERSE—THROUGH TIME AND SPACE!

STITCH IN TIME

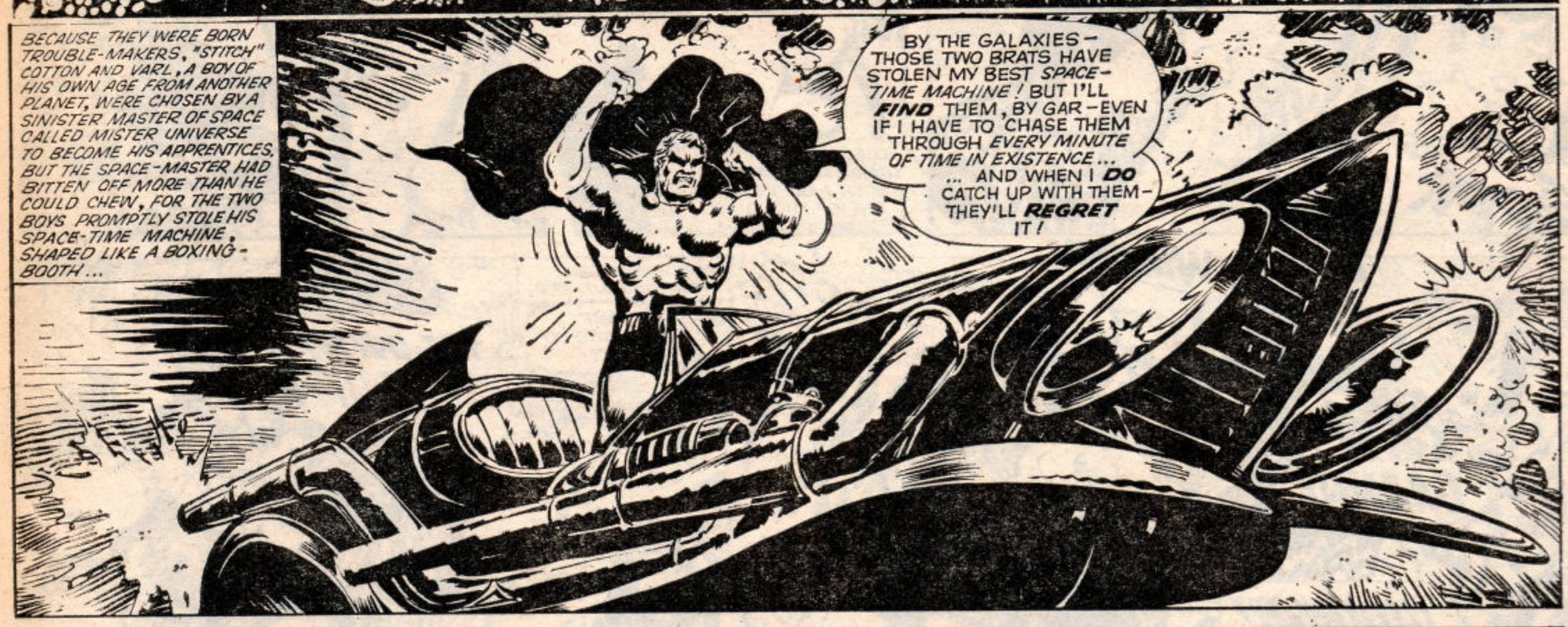

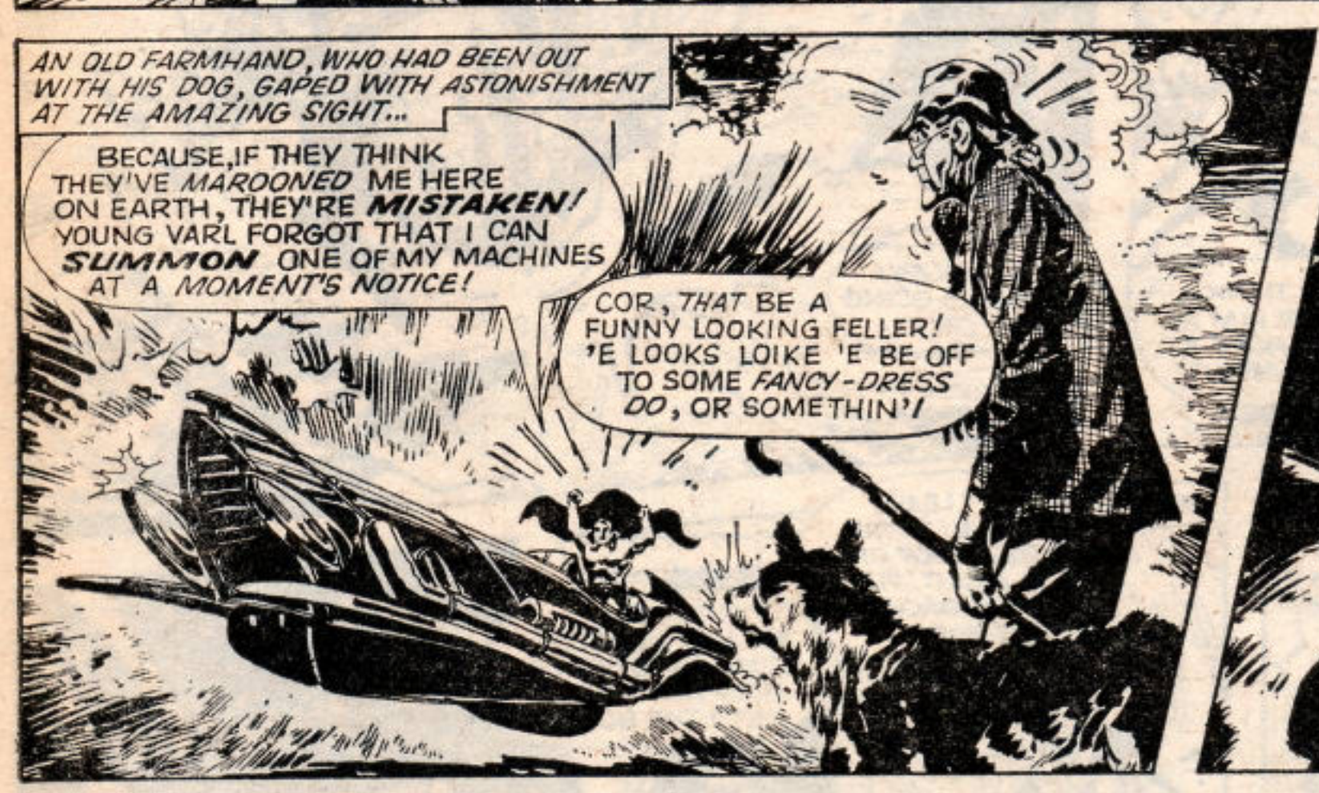

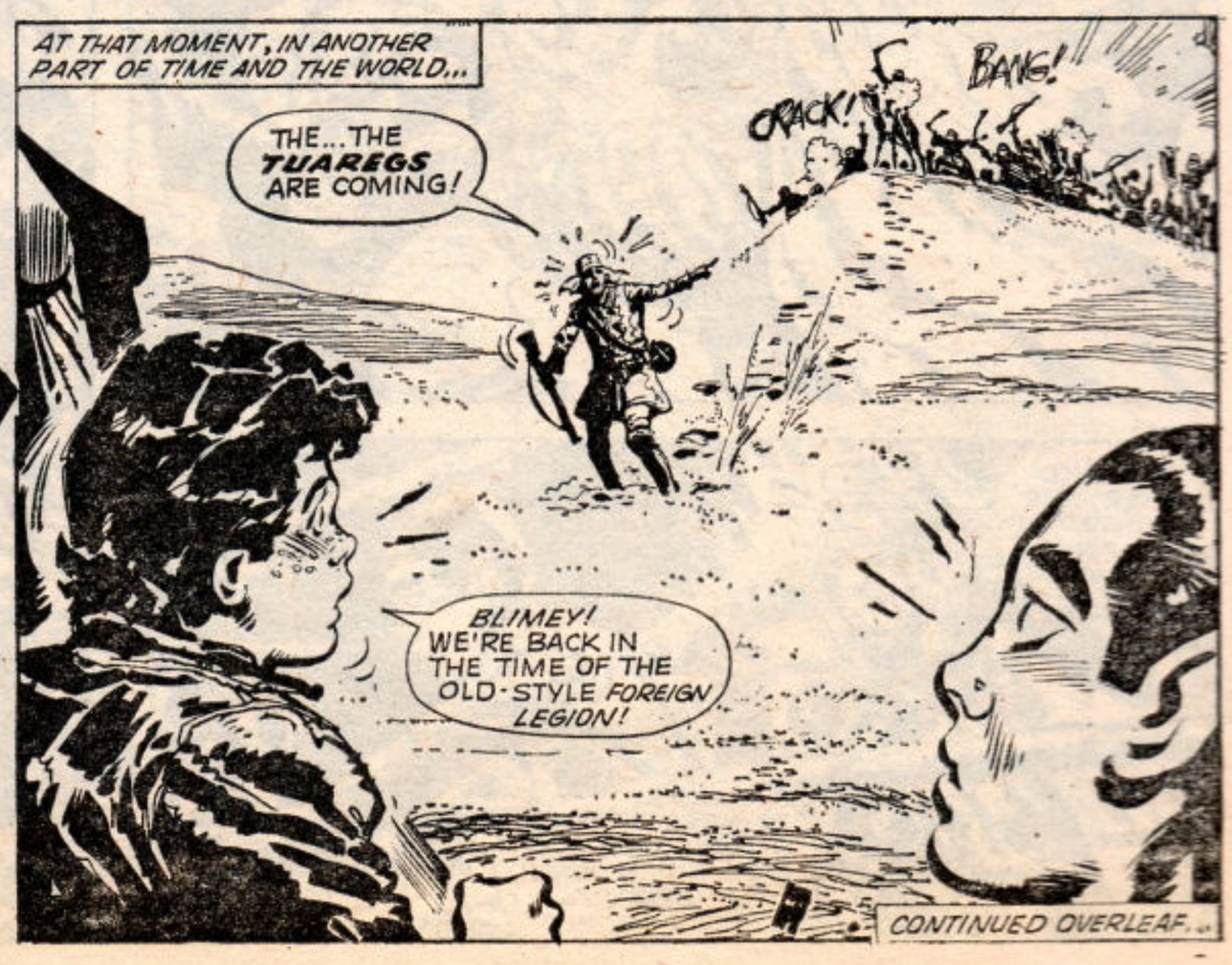

CONTINUED OVERLEAF...

Medieval towns had no drains. Rubbish was thrown out into the centre of the streets.

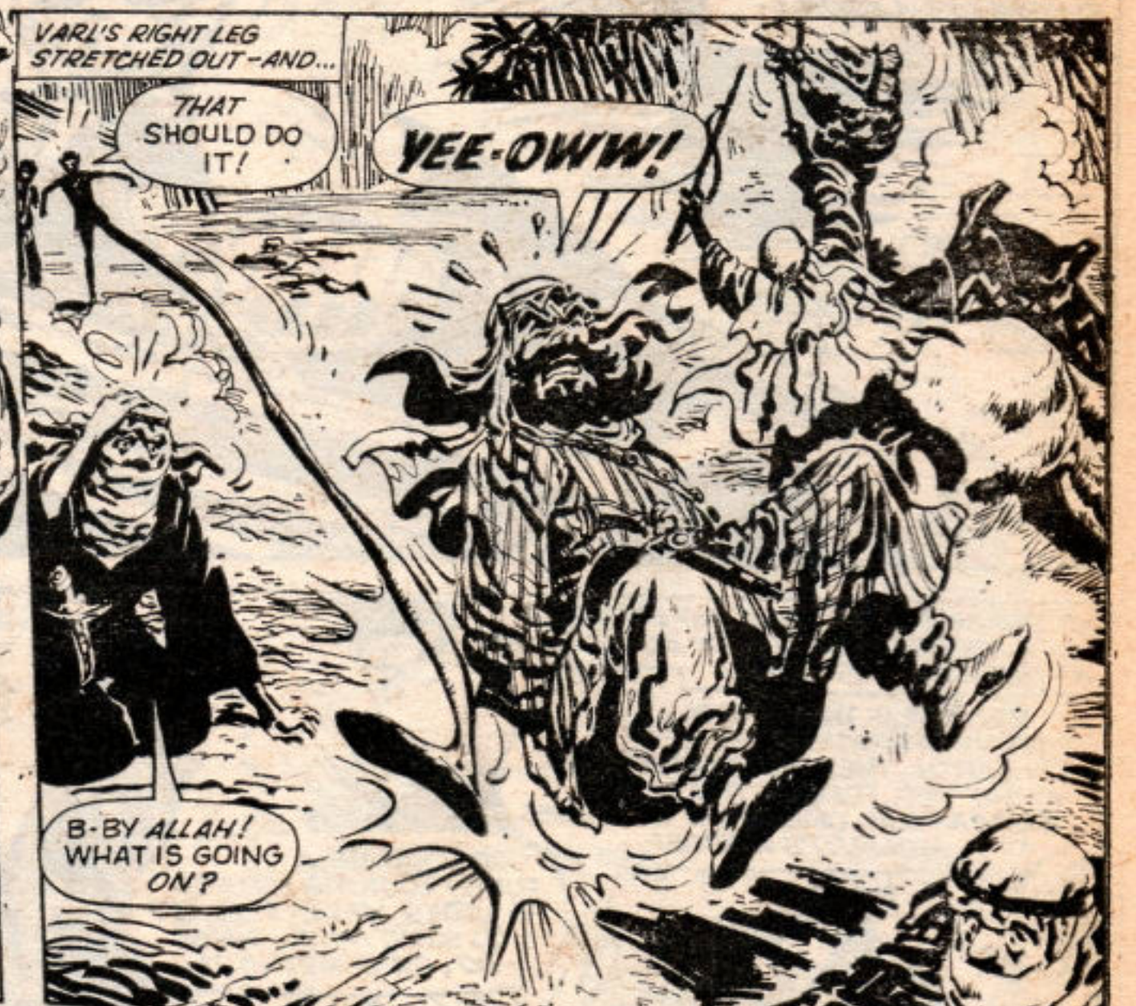

The ancient St. Giles's Fair at Winchester used to last for sixteen consecutive days.

BLOODTHIRSTY TUAREGS SURGED TOWARDS THE FORT!

STITCH IN TIME

An Australian wore out 16 ropes skipping from Melbourne to Adelaide and back – over 1,000 miles.

CONTINUED OVERLEAF...

There are four players in a polo team.

"IF YOU DESERT—YOU WILL BE SHOT!"

STITCH IN TIME

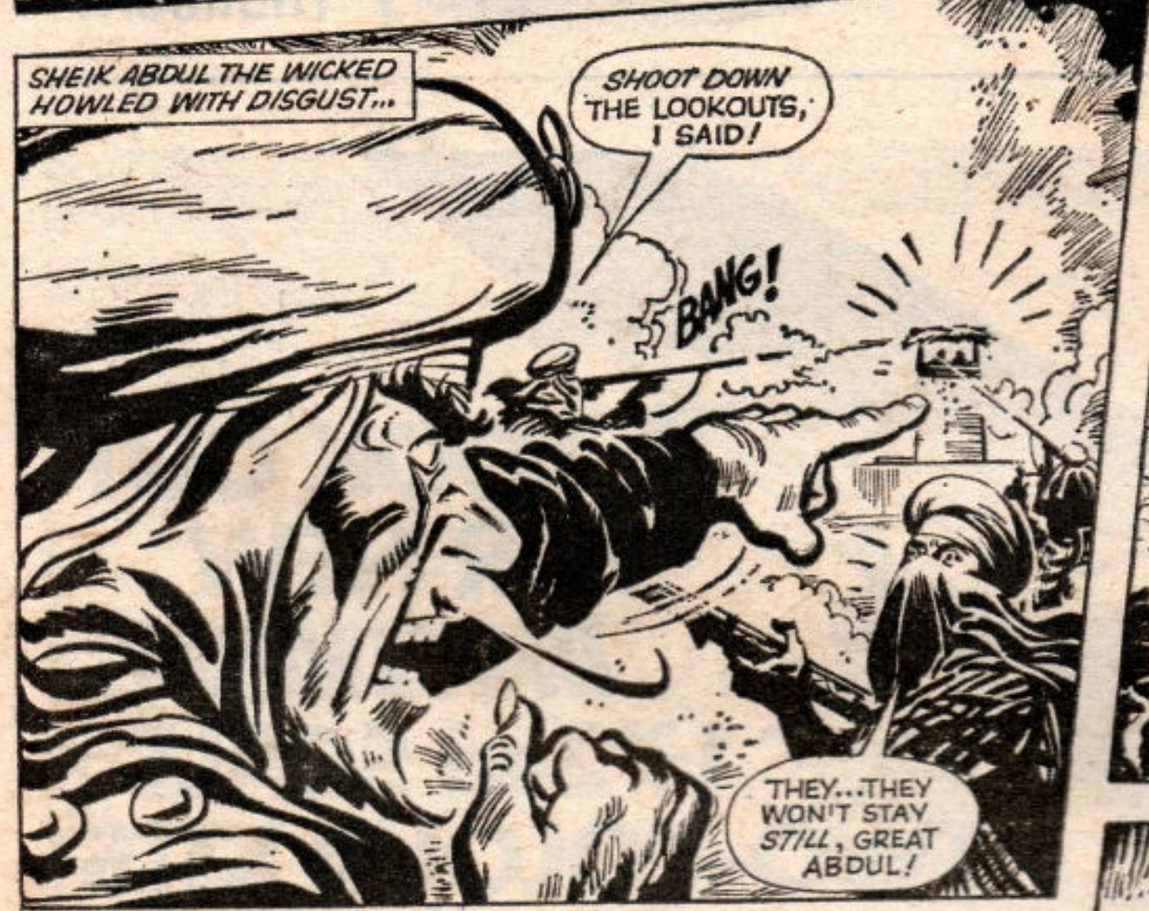

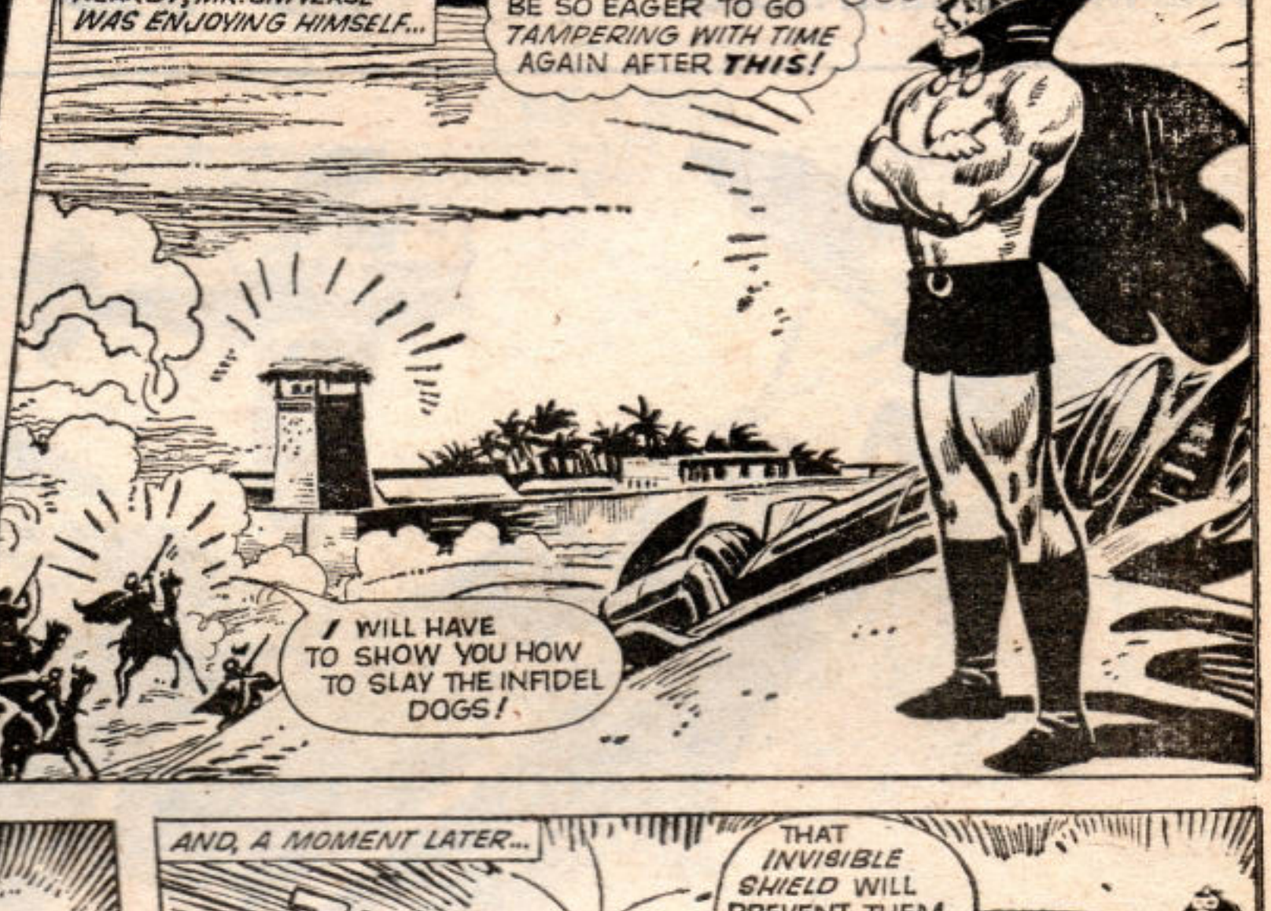

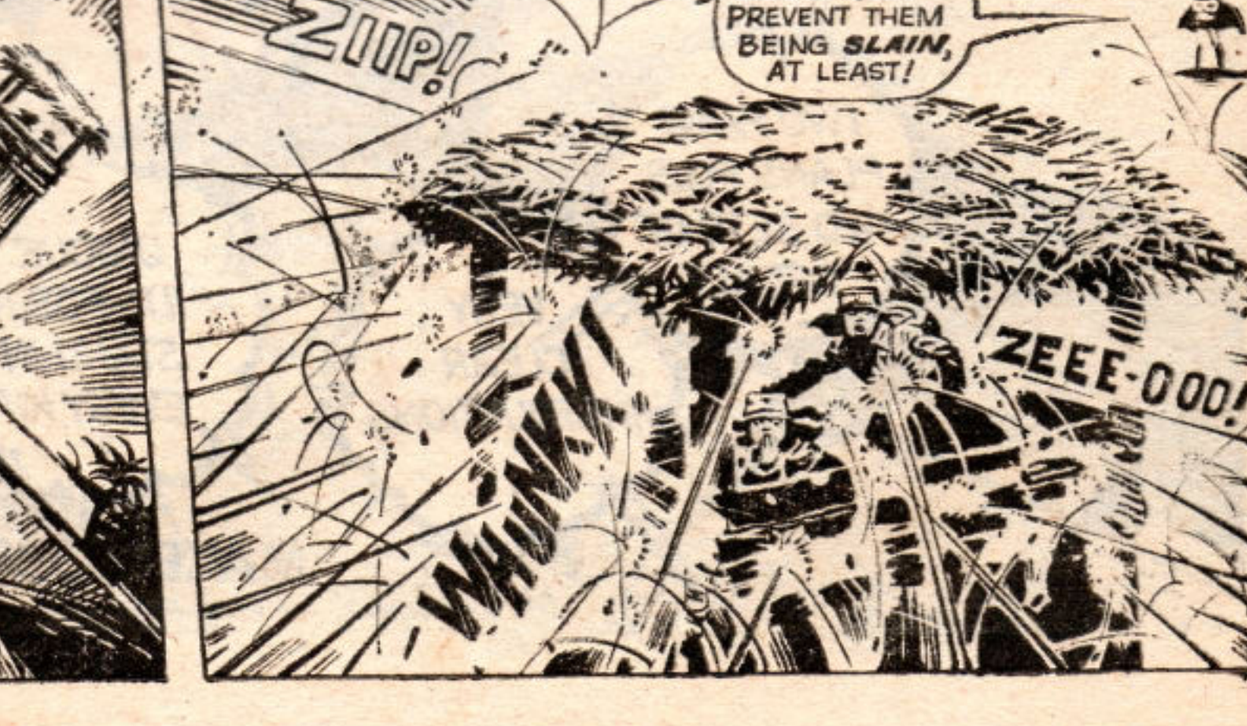

Italian farmers frequently paint red stripes on their cows and sheep to prevent hunters mistaking them for game.

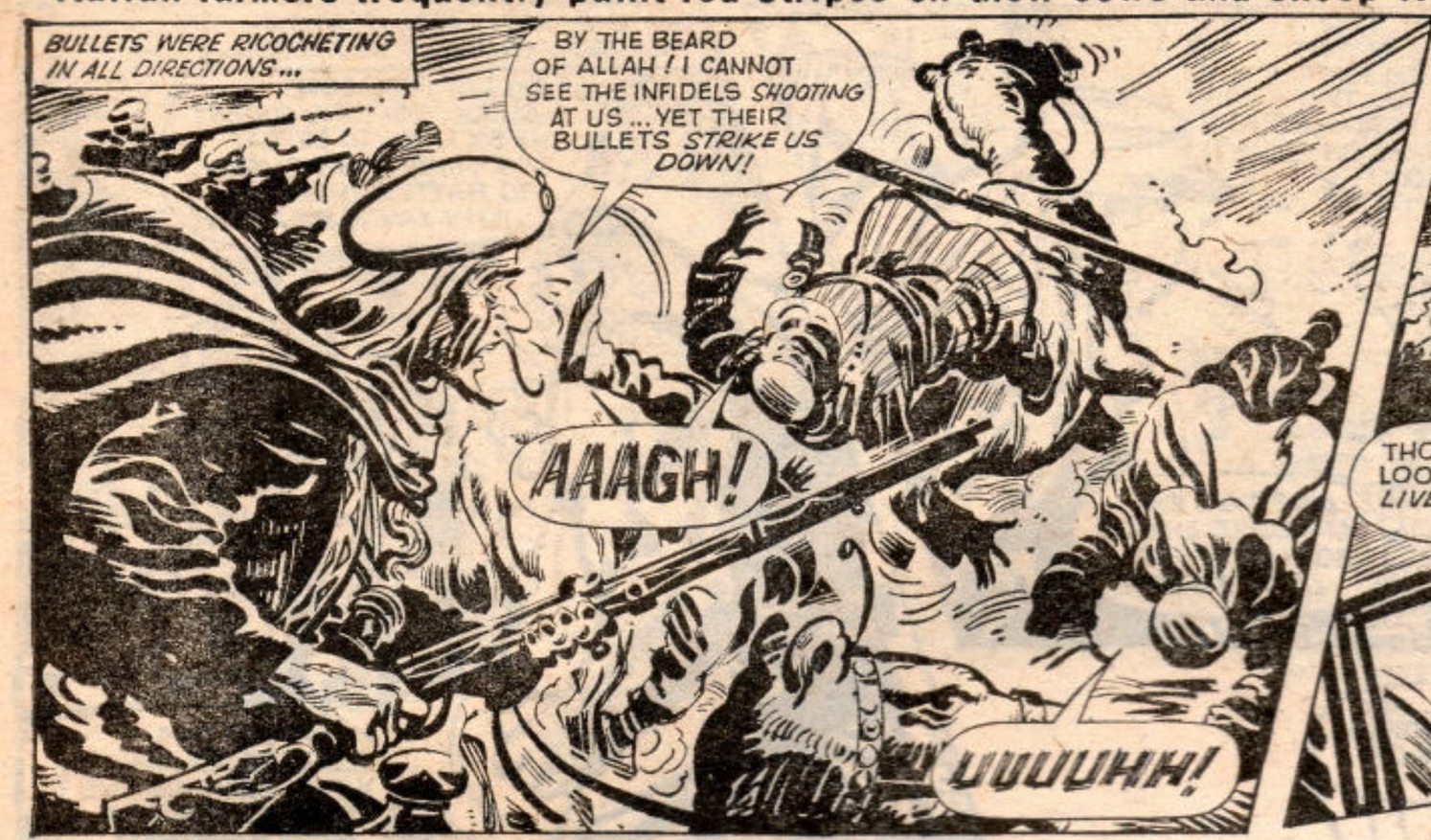

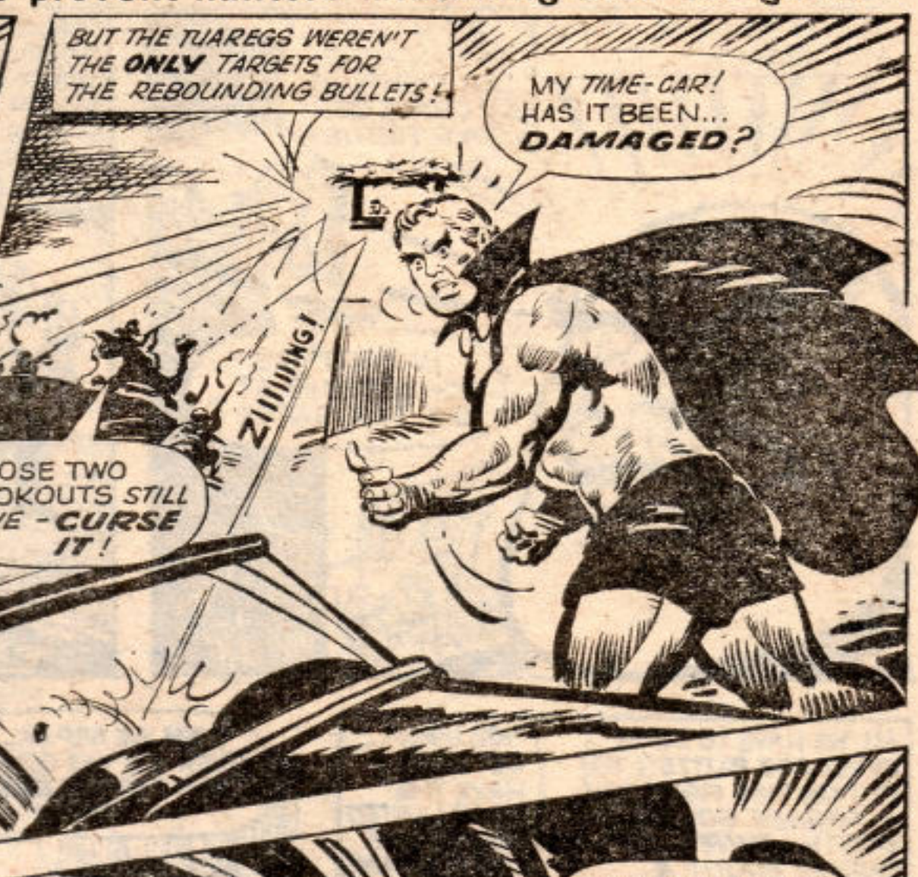

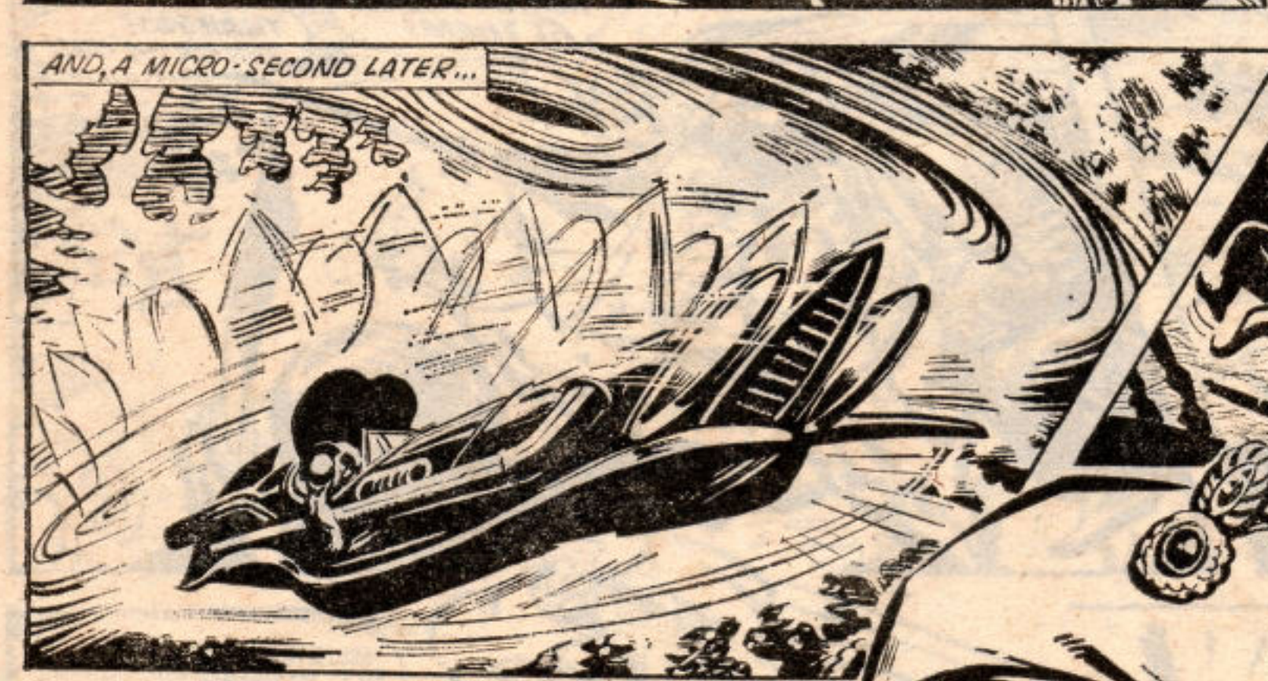

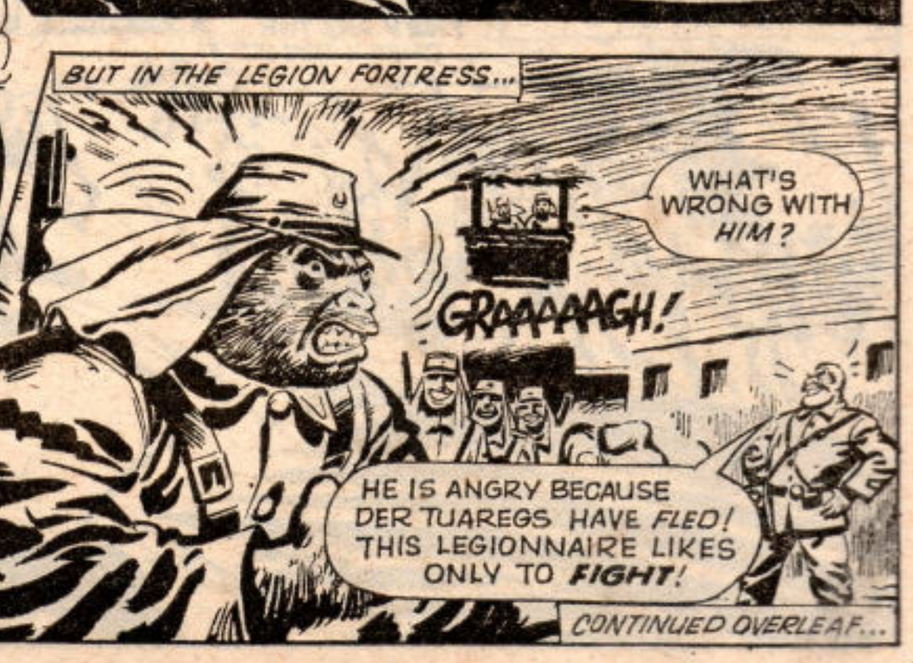

CONTINUED OVERLEAF...

There were no pennies minted in 1954.

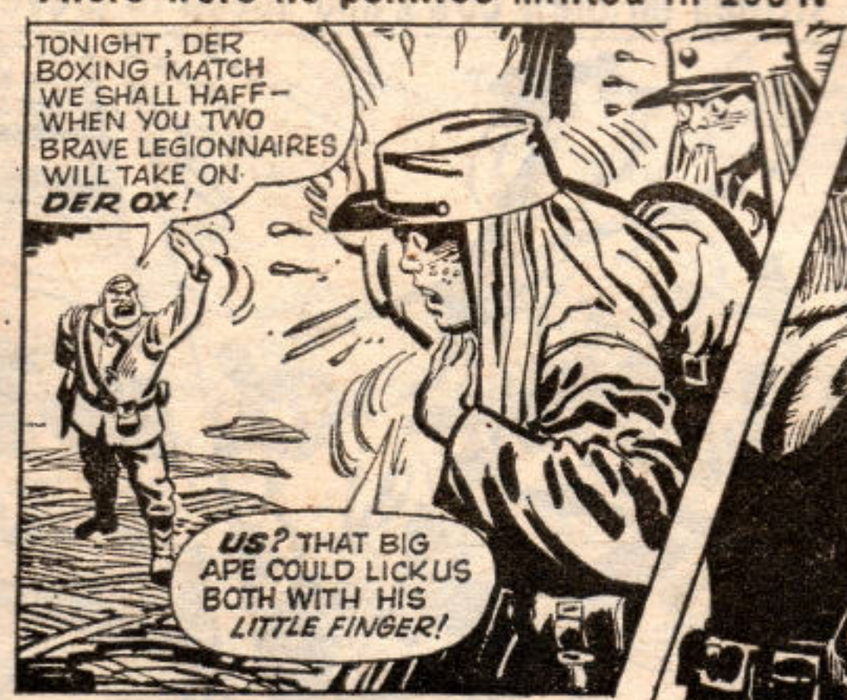

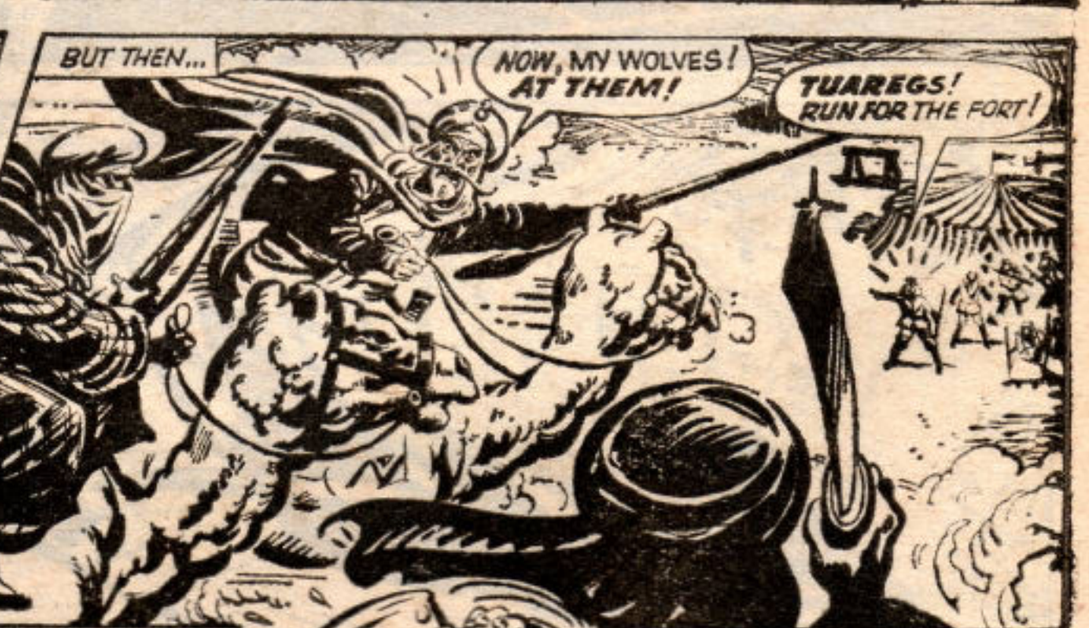

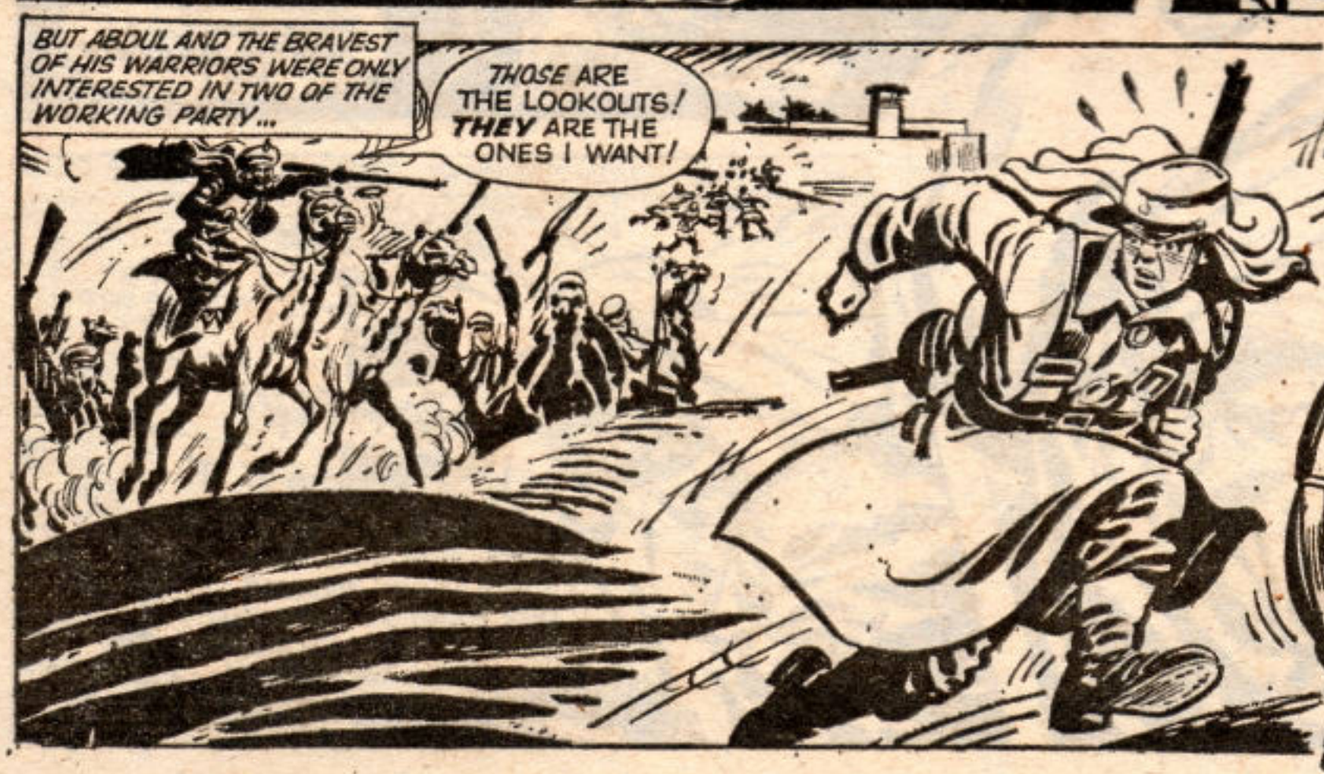

STITCH AND VARL – IN TROUBLE AGAIN!

STITCH IN TIME

BECAUSE THEY WERE BORN TROUBLE-MAKERS, STITCH COTTON AND VARL, A BOY FROM THE PLANET ZOLTAR, WERE CHOSEN BY SINISTER SPACE-MASTER, MR. UNNERSE, TO BECOME HIS APPRENTICES. BUT THE BOYS STOLE HIS BOOTH-LIKE TIME MACHINE AND LANDED IN AFRICA, IN THE TIME OF THE OLD-STYLE FRENCH FOREIGN LEGION. THERE, THEY WERE ATTACKED BY SHEIK ABDUL THE WICKED AND HIS FIERCE TUAREGS...

I WANT THEM ALIVE!

THEY...THEY'RE NOT BOTHERING ABOUT THE OTHERS! THEY'RE JUST AFTER US!

YOU COME WITH US, INFIDEL DOGS ...OR DIE!

D-D-DON'T SHOOT! WE'RE COMING...WE'RE COMING!

WE'RE IN A RIGHT STEW NOW! WE'VE EVEN LEFT THE TIME-BOOTH BEHIND!

YOU DON'T HAVE TO TELL ME, STITCH! AND IF ONE OF THOSE LEGIONNAIRES STARTS MESSING WITH THE TIME-CONTROLS, WE COULD LOSE IT FOREVER!

AT ABDUL THE WICKED'S CAMP...

I TELL YOU AGAIN, INFIDEL DOGS – I WANT TO KNOW THIS SECRET! WHY, WHEN WE ATTACKED THE FORT, DID OUR BULLETS NOT HARM YOU?

I...I DON'T EVEN KNOW WHAT YOU'RE TALKING ABOUT! HONEST!

THE TUAREG CHIEFTAIN SNARLED...

SKOOOZZ!

SO! I GIVE YOU ONE HOUR TO CHANGE YOUR MINDS! THEN IF YOU STILL REFUSE TO TELL ME I WILL TURN YOU OVER TO MY HEAD TORTURER! HE WILL MAKE YOU TALK!

I...I KEEP TELLING YOU! IF WE KNEW WHAT WE WERE SUPPOSED TO TALK ABOUT... WE WOULD!

Light travels at a speed of 186,000 miles per second.

CONTINUED OVERLEAF...

The Earth is estimated to weigh about six thousand million million million tons.

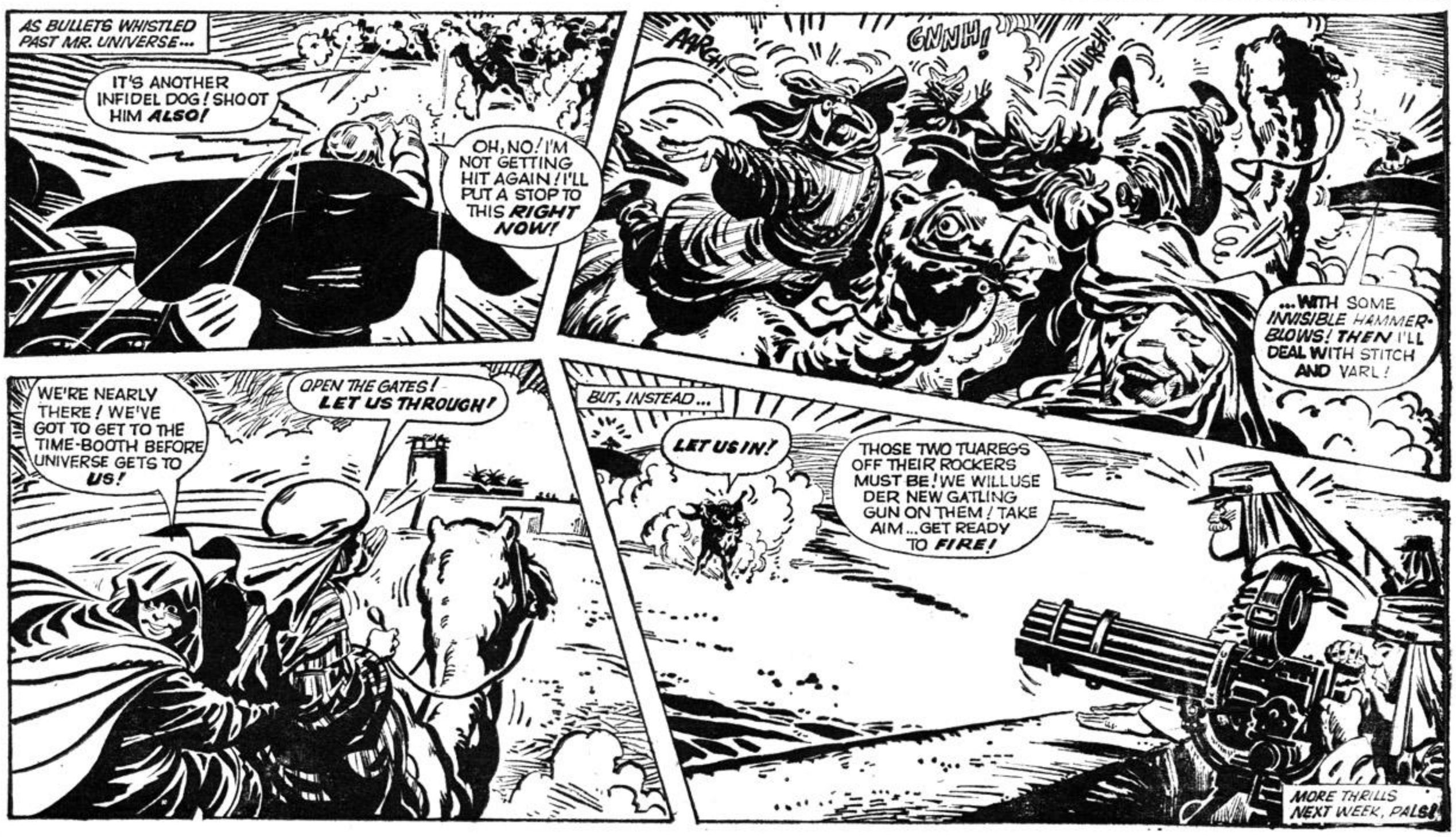

THE AMAZING MR. UNIVERSE MADE AN APPEARANCE!

STITCH IN TIME

A ton of earth averages about 21 cubic feet in mass.

CONTINUED OVERLEAF...

In 1898 a United States dollar was worth only 20½p.

STITCH & VARL – versus – THE MURDEROUS OX!

STITCH IN TIME

Great Britain originally opposed the construction of the Suez Canal.

CONTINUED OVERLEAF...

The budgerigar is a member of the parrot family.

STITCH AND VARL END UP ON ANOTHER PLANET!

STITCH IN TIME

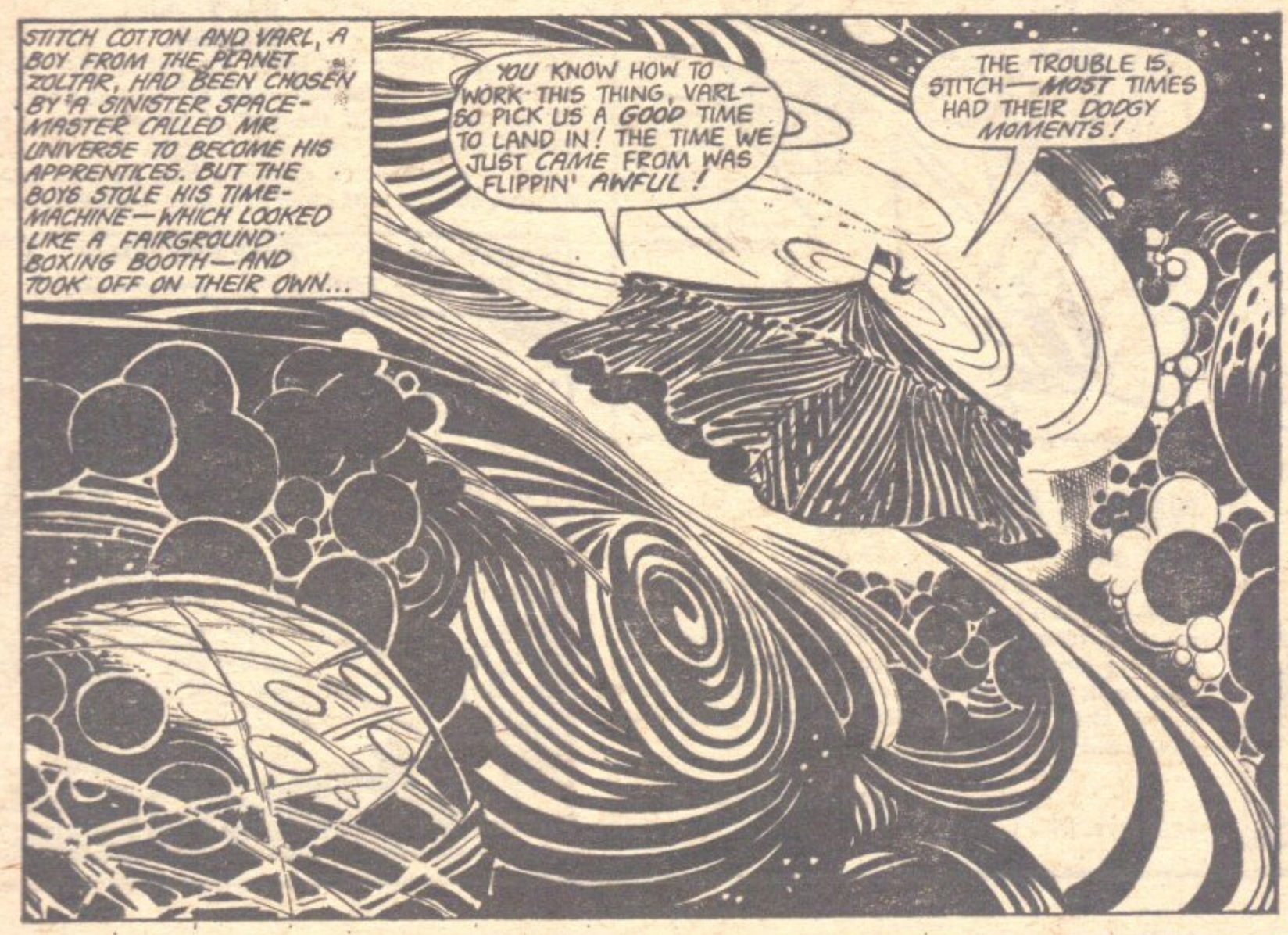

Shrimps have been known to grow nine inches long in the Gulf of Mexico.

CONTINUED OVERLEAF...

At one time huge stones were used as "money" on the island of Yap, near New Guinea.

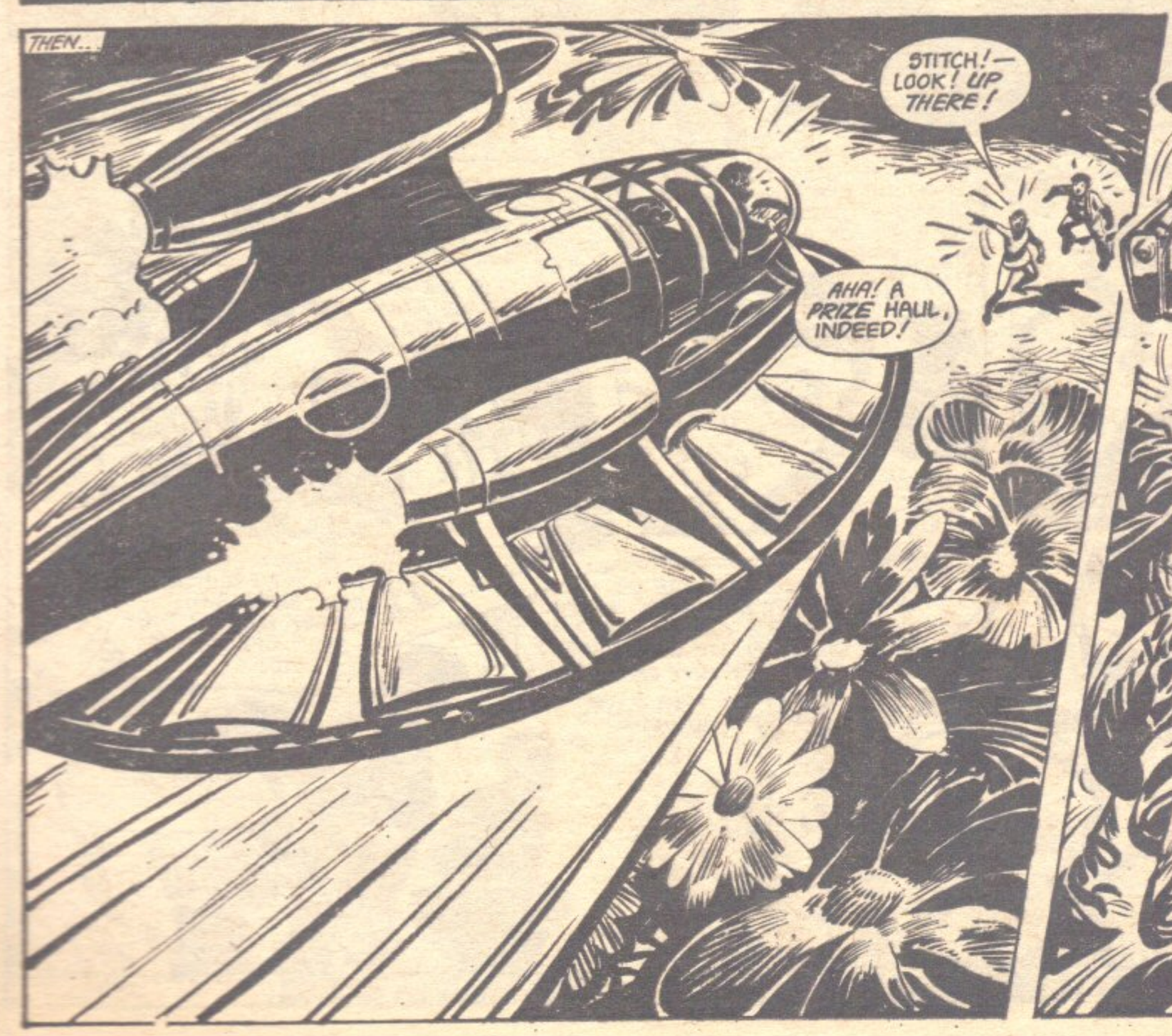

STITCH AND VARL WERE TRAPPED BY...THE COLLECTOR!

STITCH IN TIME

The ancient Scots were a fierce and savage tribe who inhabited Ireland, then known as Scotia.

An old Roman road, known as Irmin, Ermine or Hermin Street, led from London to Lincoln.

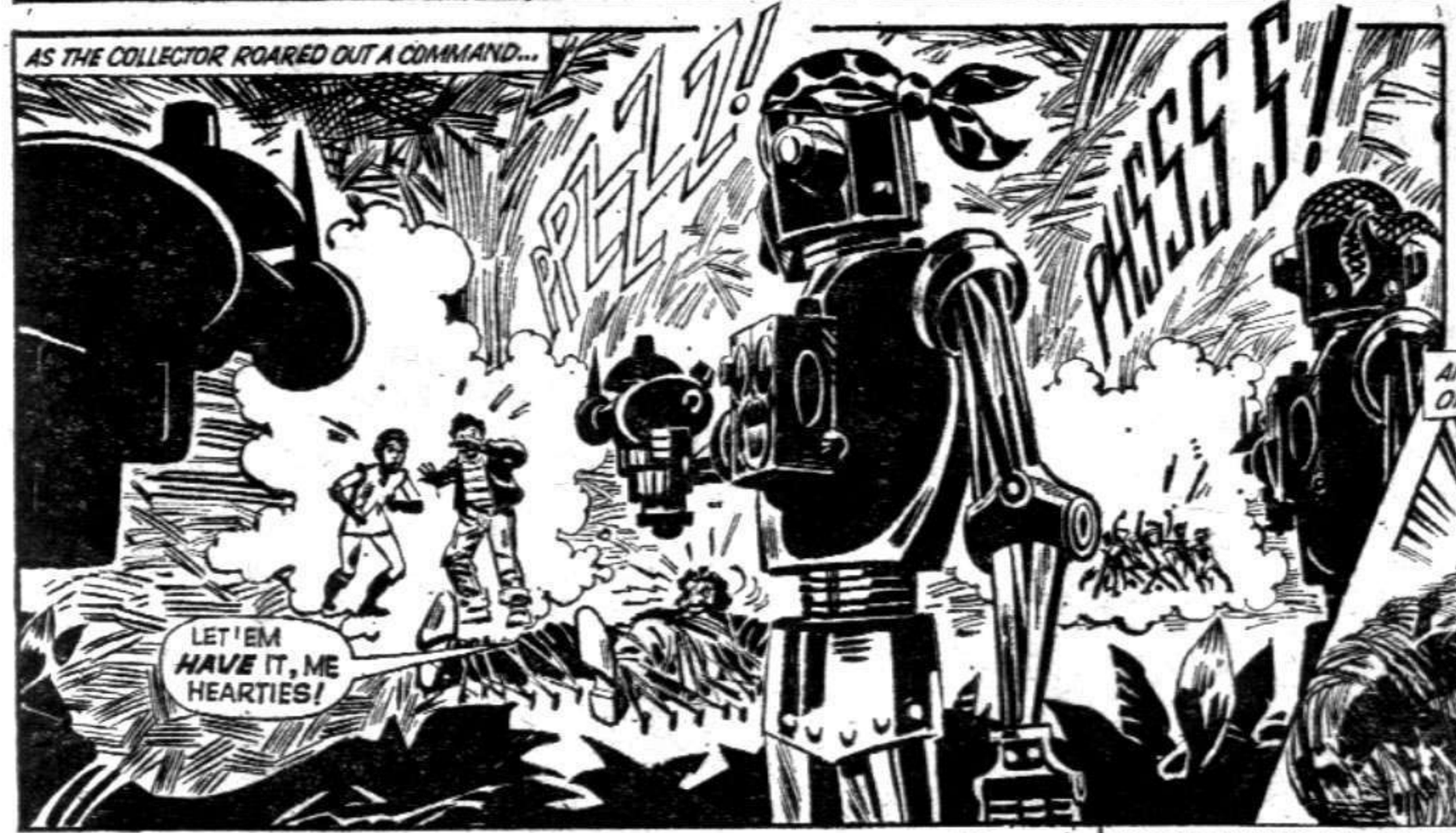

STITCH AND VARL – IN TROUBLE ON UTRARIA!

STITCH IN TIME

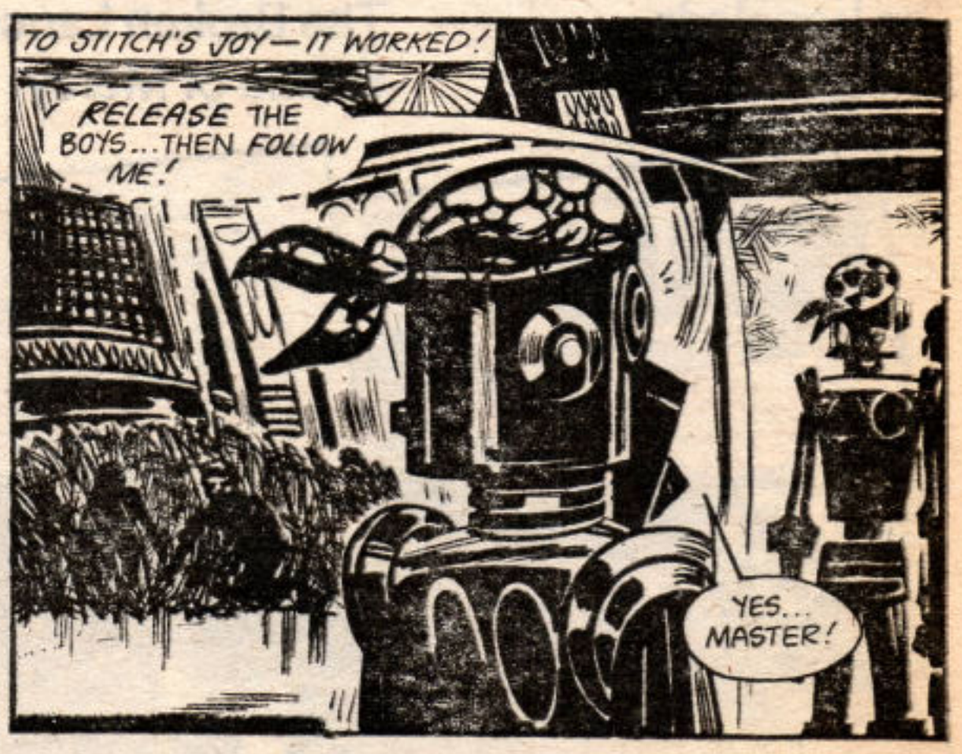

A cubic foot would contain six and a quarter gallons of water.

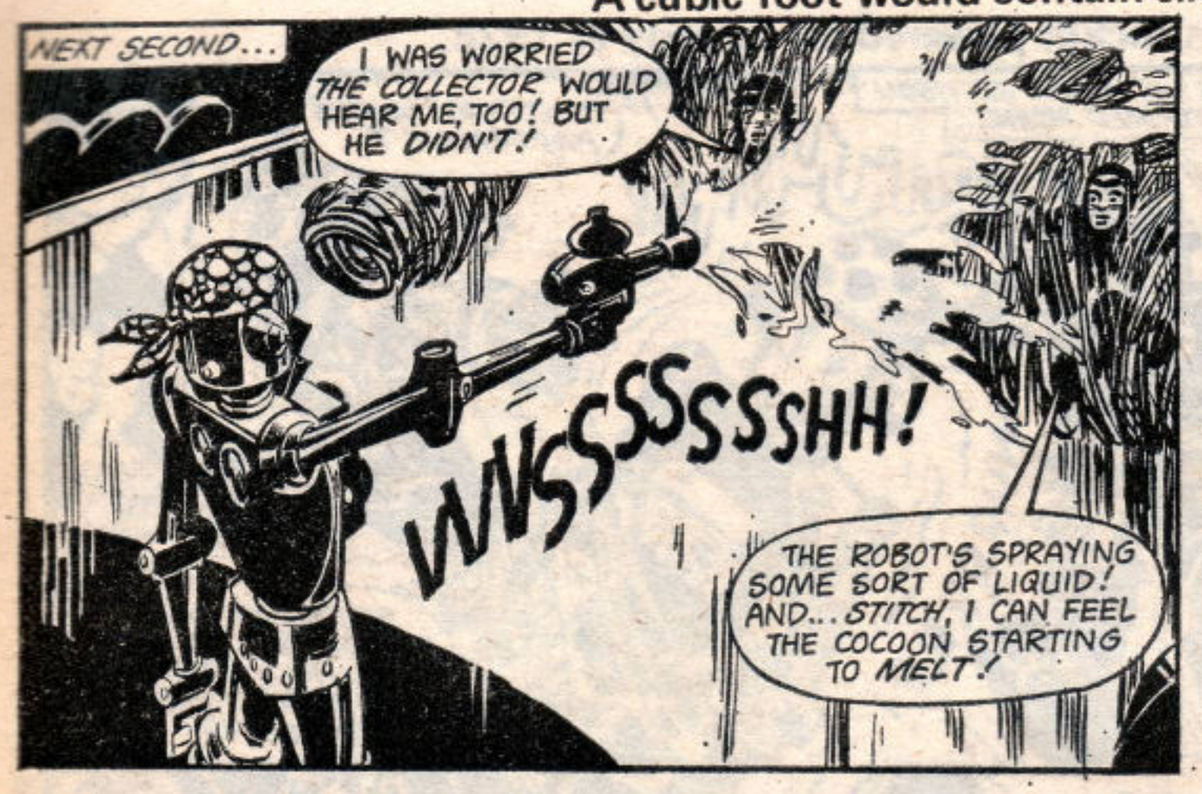

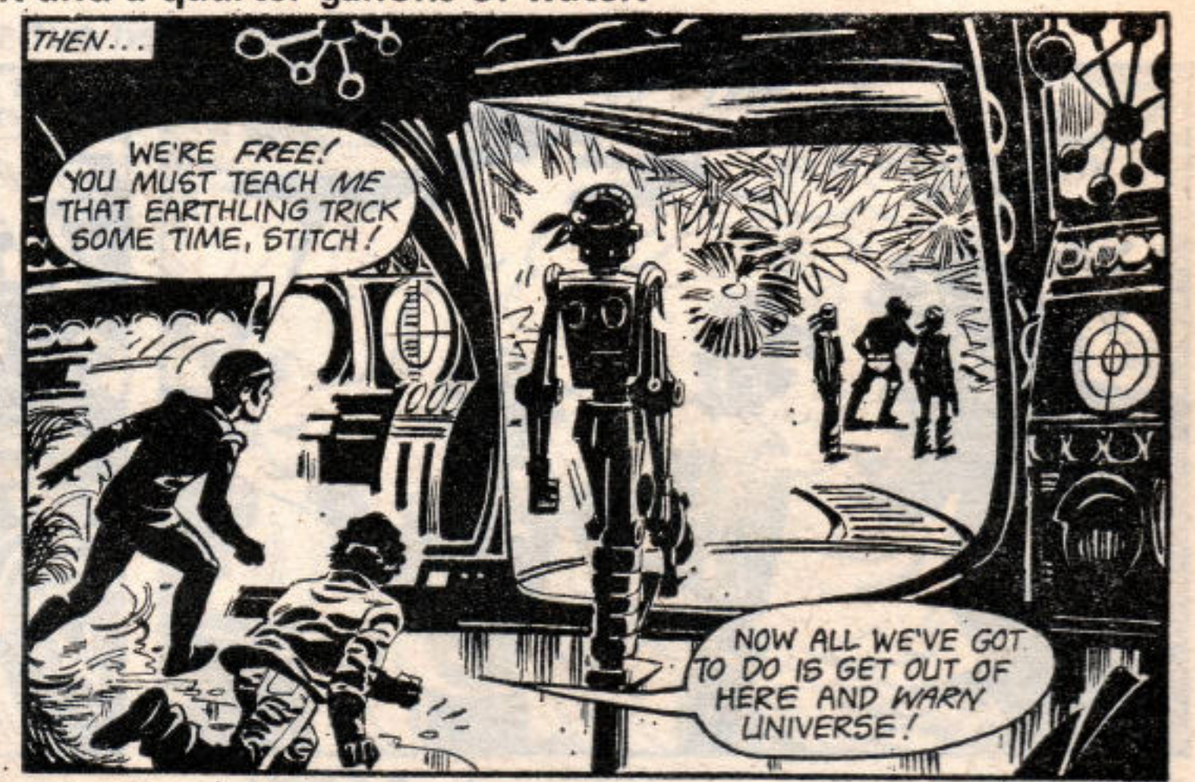

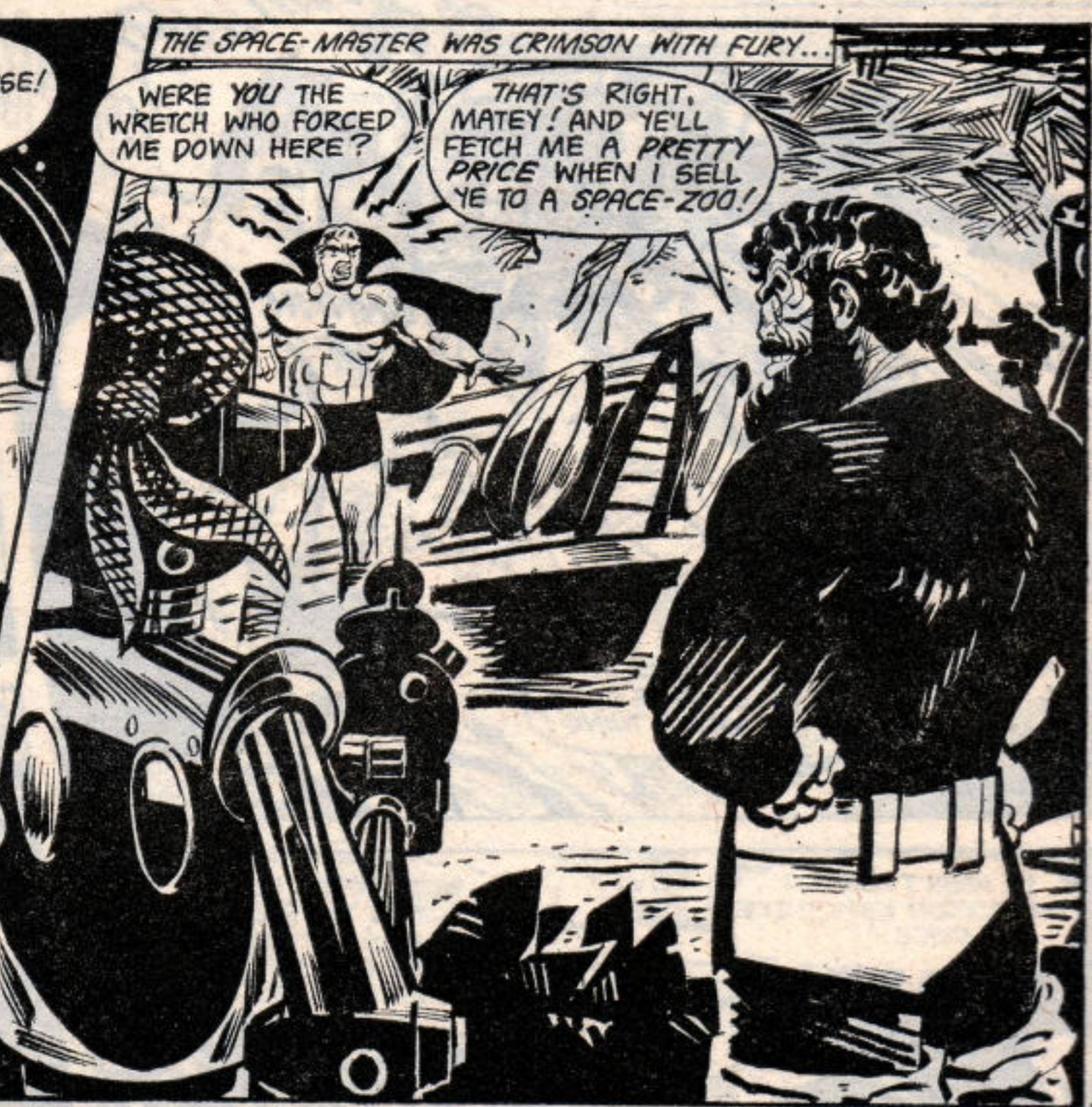

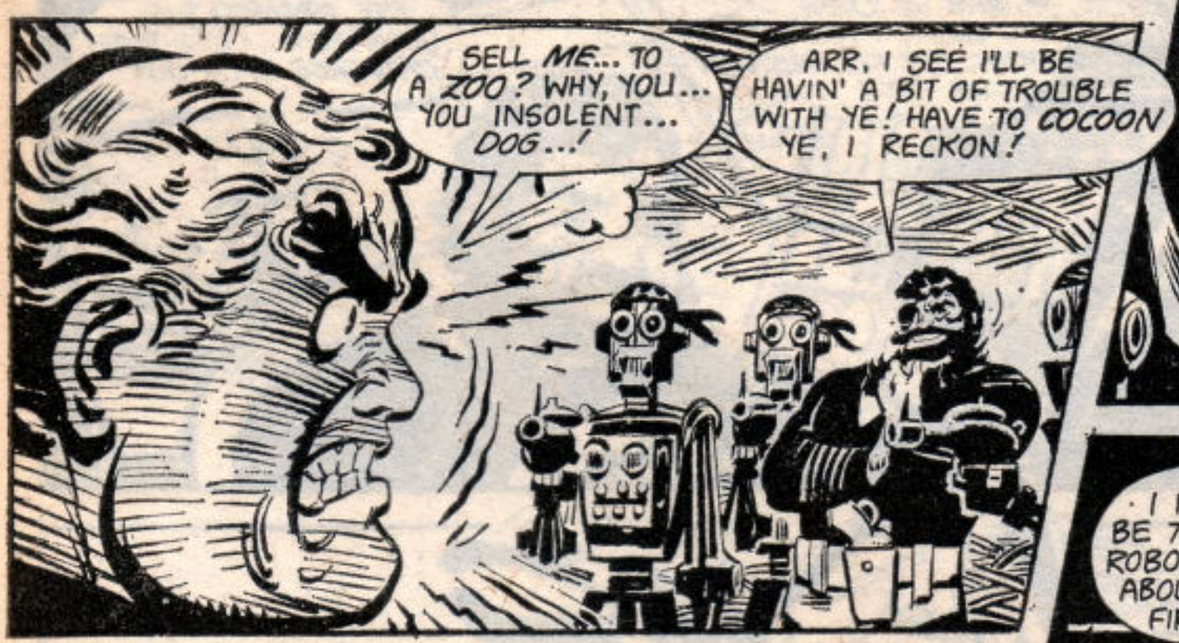

CONTINUED OVERLEAF...

The German Opel car company tried out a rocket-powered car as early as 1928.

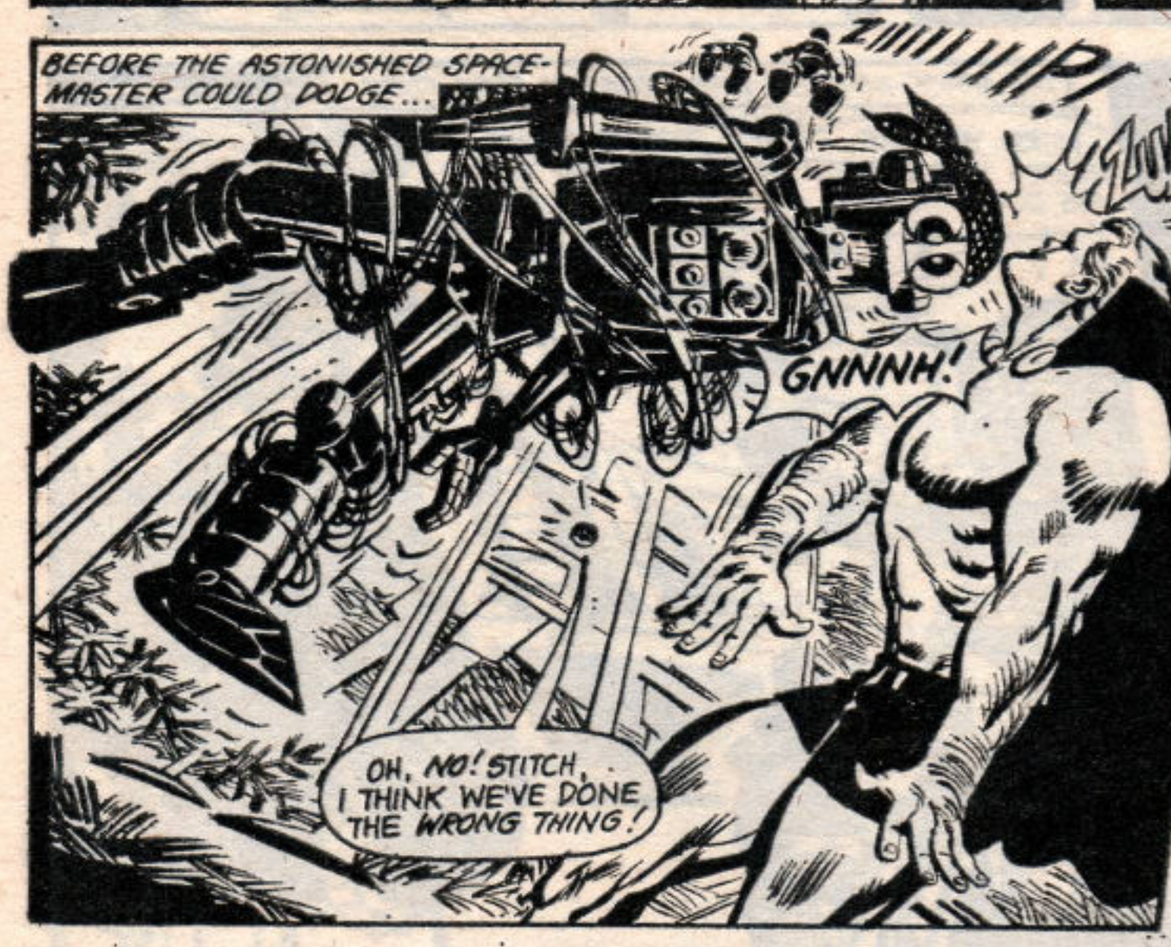

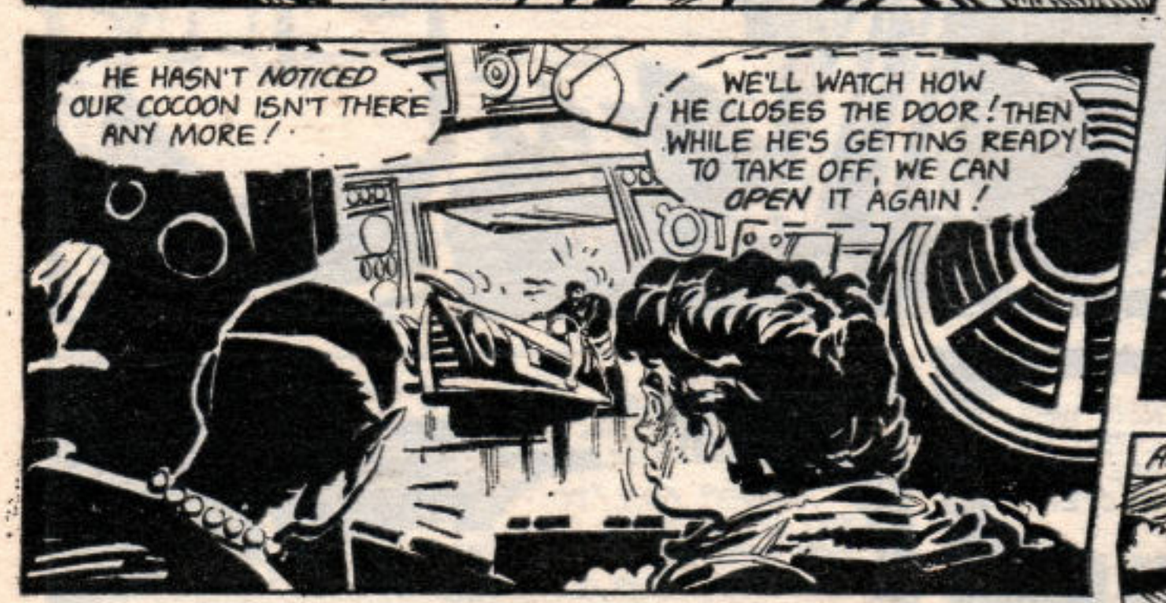

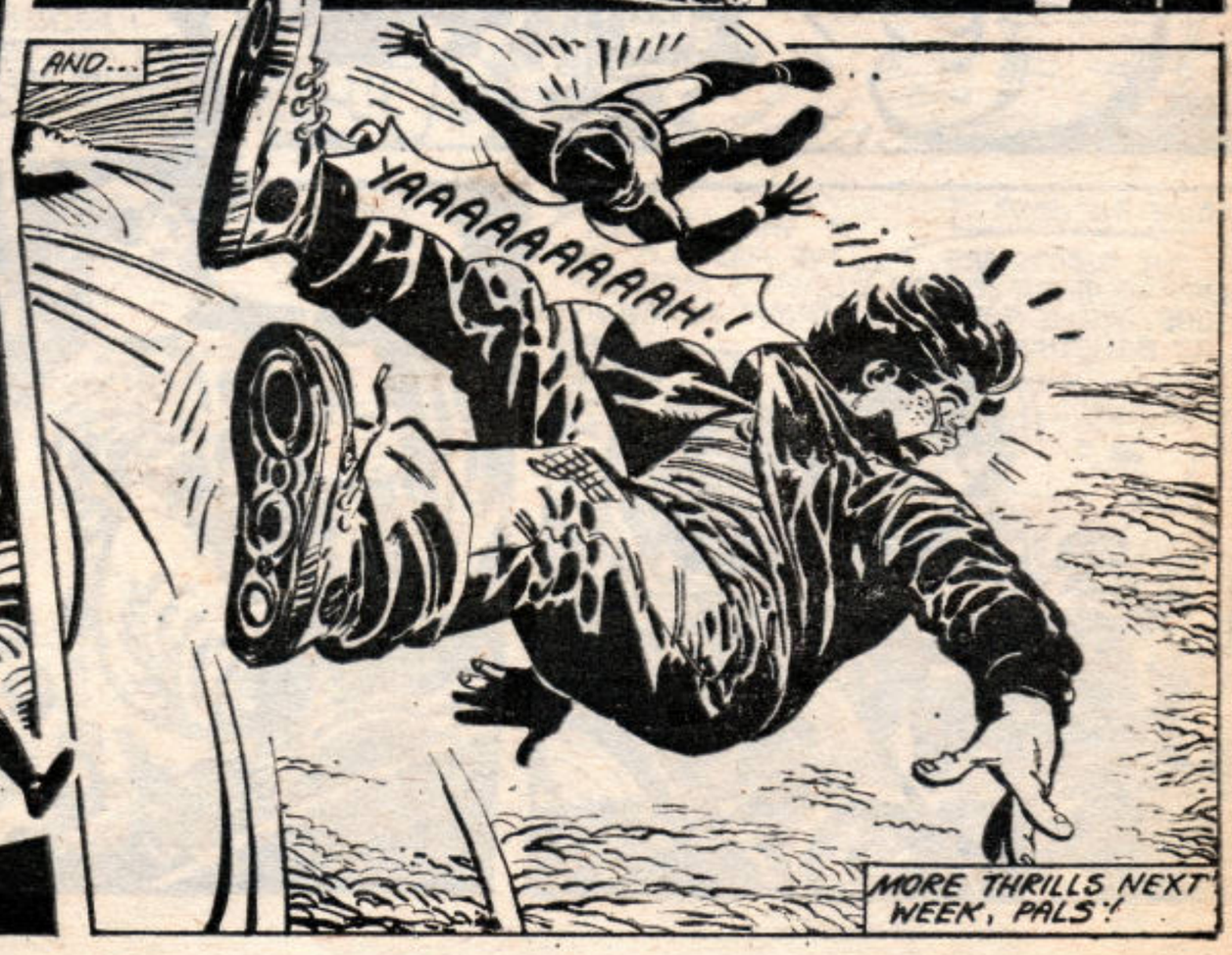

STITCH AND VARL HURTLED DOWN THROUGH THE AIR!

STITCH IN TIME

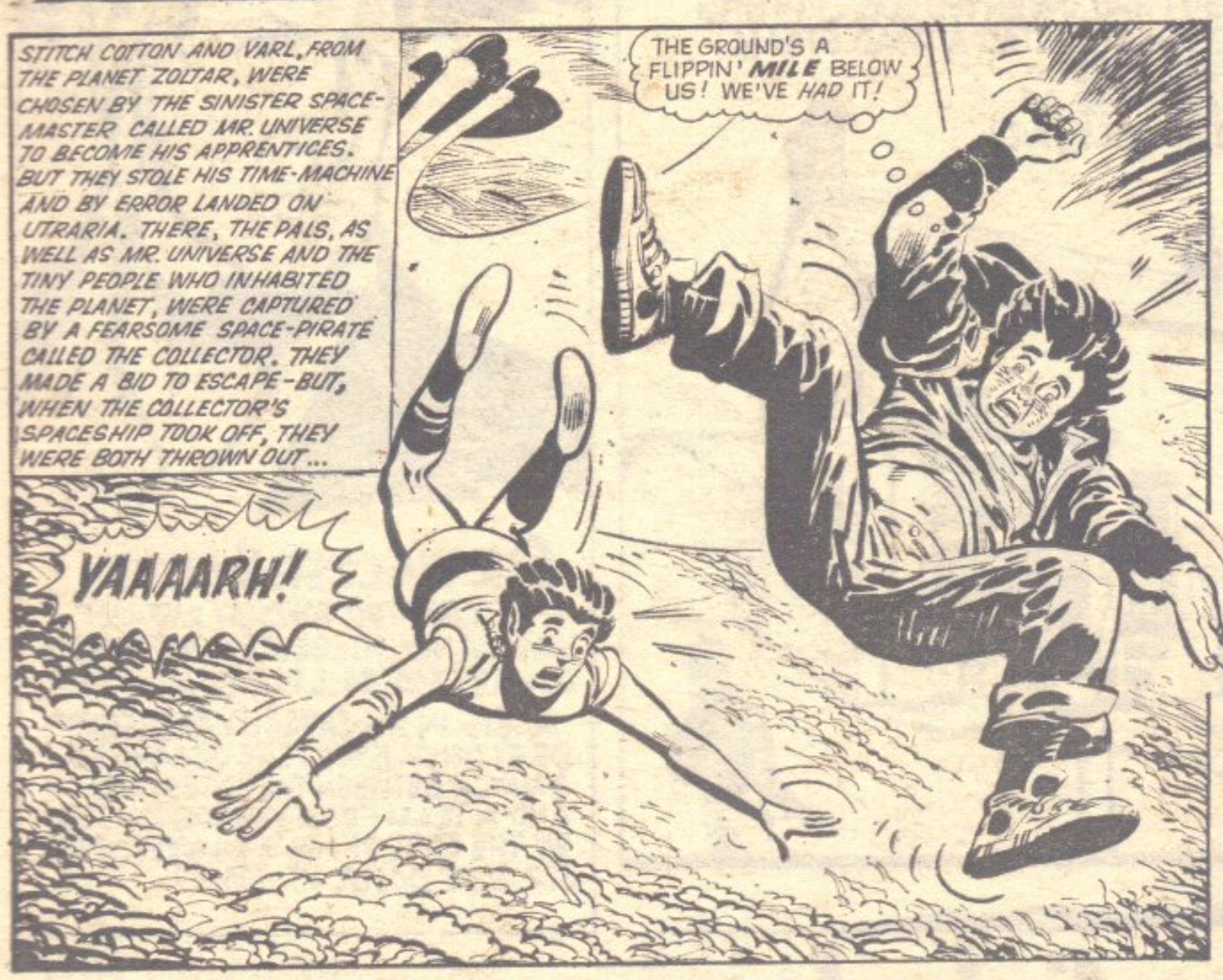

Guitarist 'Slim' Gaillard invented his own weird slang language, which he called 'Vout'.

CONTINUED OVERLEAF...

It was said that legendary cornetist Buddy Bolden could be heard 12 miles away when he was playing.

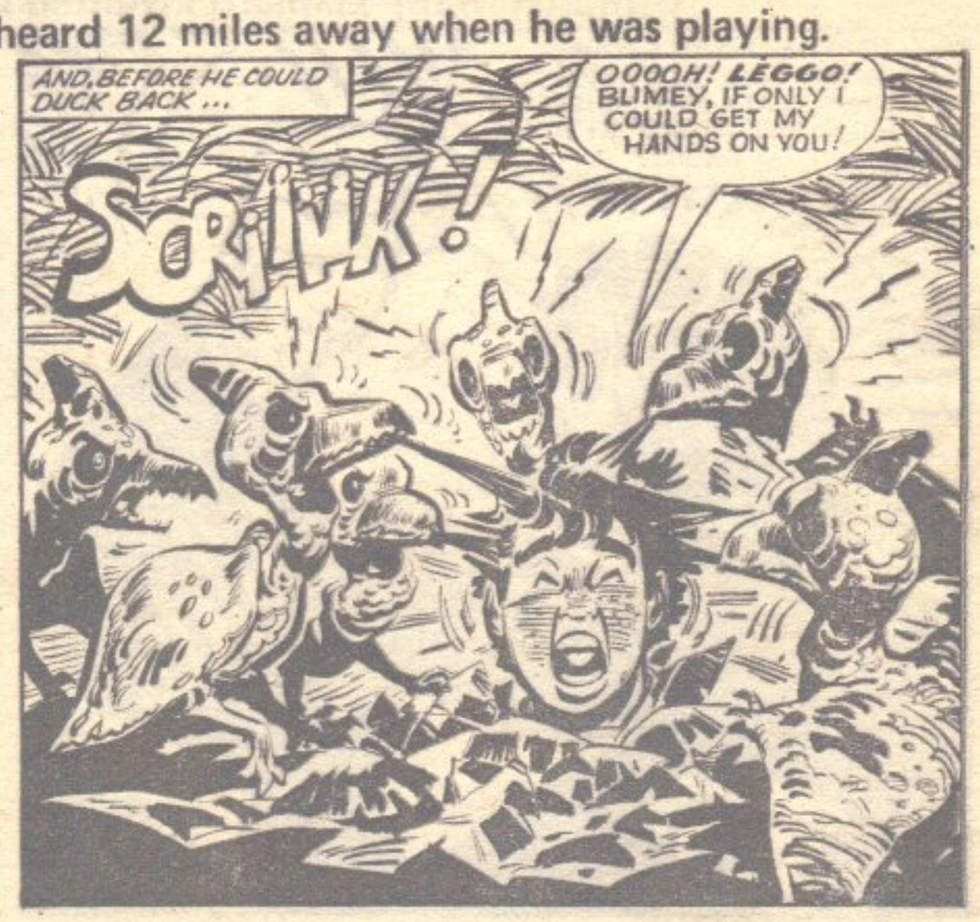

THE COLLECTOR WAS ALMOST RAVING WITH RAGE!

STITCH IN TIME

Gunpowder is said to have been used for the first time by the English army at the battle of Crecy, 1346.

CONTINUED OVERLEAF...

The Black Prince, son of King Edward III, was so called from the colour of the armour he wore in battle.

THE COLLECTOR LASHED OUT WITH HIS FLAMING CUTLASS!

STITCH IN TIME

STITCH COTTON AND VARL, FROM THE PLANET ZOLTAR, WERE CHOSEN BY A SINISTER TIME-MASTER CALLED MR. UNIVERSE TO BECOME HIS APPRENTICES. BUT THEY STOLE HIS TIME-MACHINE AND BY ERROR LANDED ON THE PLANET ULTRARIA. THERE, THE PALS, AS WELL AS MR. UNIVERSE AND THE TINY INHABITANTS OF THE PLANET, WERE CAPTURED BY A FEARSOME SPACE-PIRATE CALLED THE COLLECTOR AND IMPRISONED IN COCOONS. STITCH AND VARL MANAGED TO ESCAPE, BUT THEN FOUND THEMSELVES BACK IN HIS SPACESHIP, FACING AN ENRAGED COLLECTOR WIELDING A FIERY CUTLASS...

1,000-seat airliners are predicted by aeronautical experts.

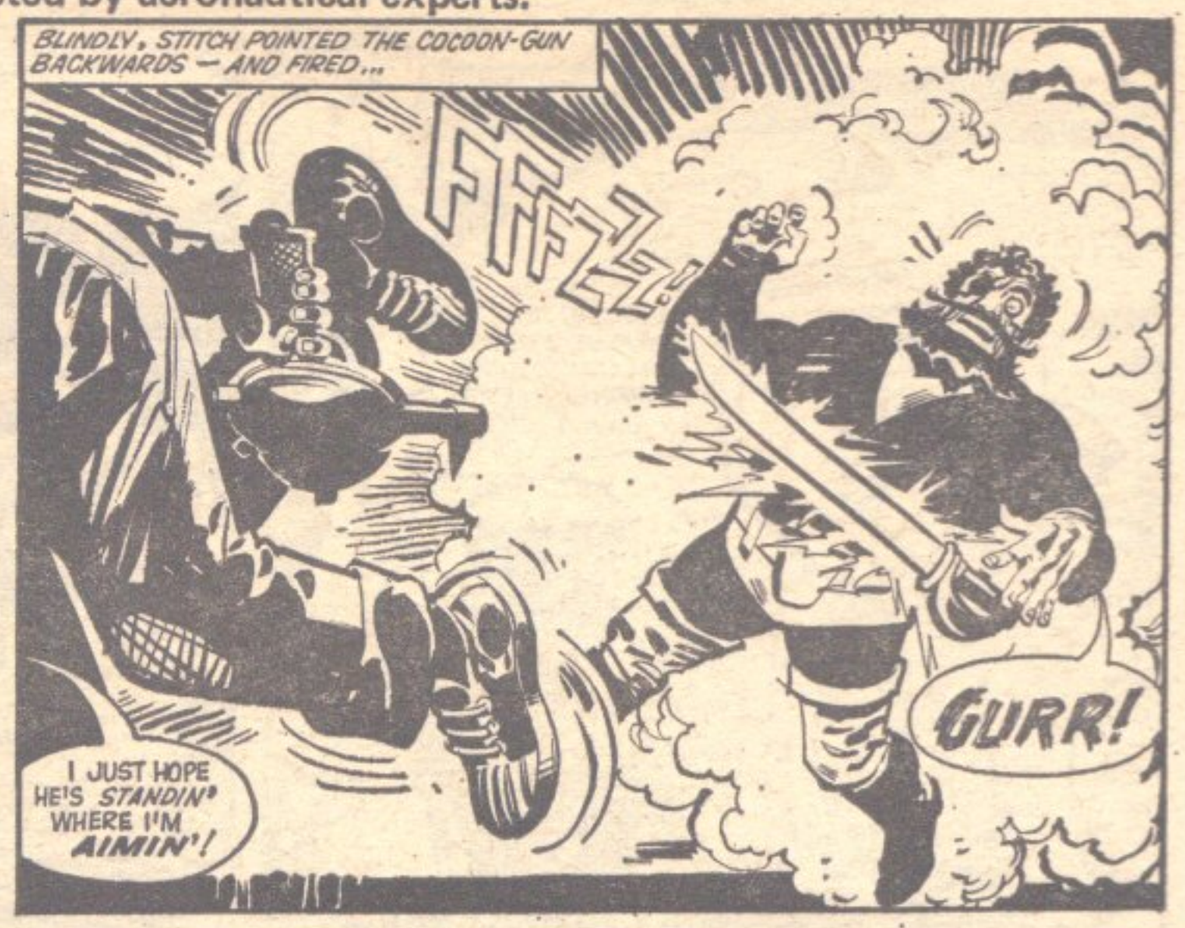

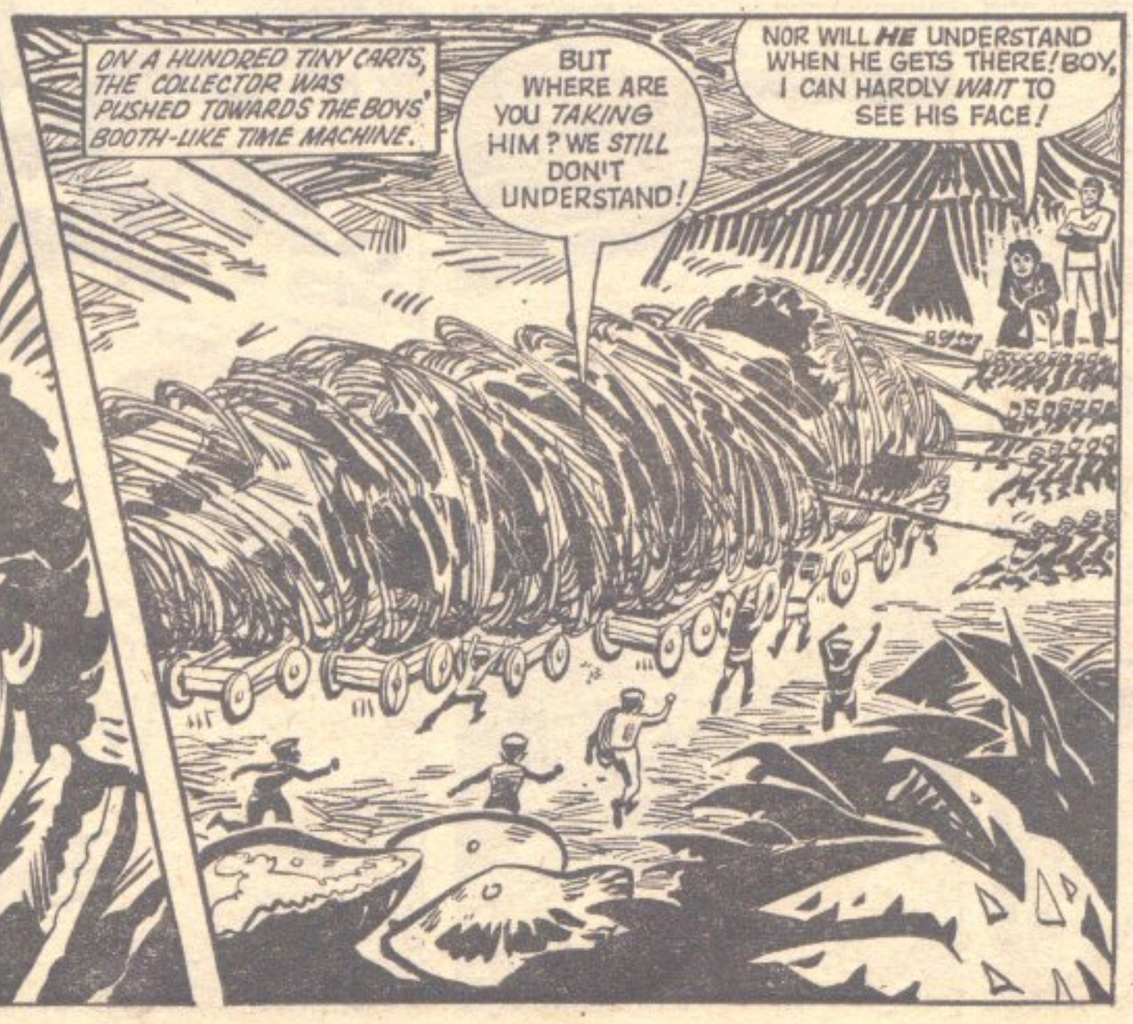

CONTINUED OVERLEAF...

Mexico City, capital of Mexico, has over 8 million citizens and stands 7,349 feet above sea level.

STITCH AND VARL—CAUGHT UP IN A FIERCE WAR!

STITCH IN TIME

St. Apollonia and St. Lucy were traditionally the saints invoked against toothache.

CONTINUED OVERLEAF...

A strange old Kidderminster custom called for townsfolk to hurl cabbage stalks at each other, after electing their mayor.

THE WEIRD WHIRLWIND TORE THE PALS UP INTO THE SKY!

STITCH IN TIME

Up till 1843, parts of London had no water supply.

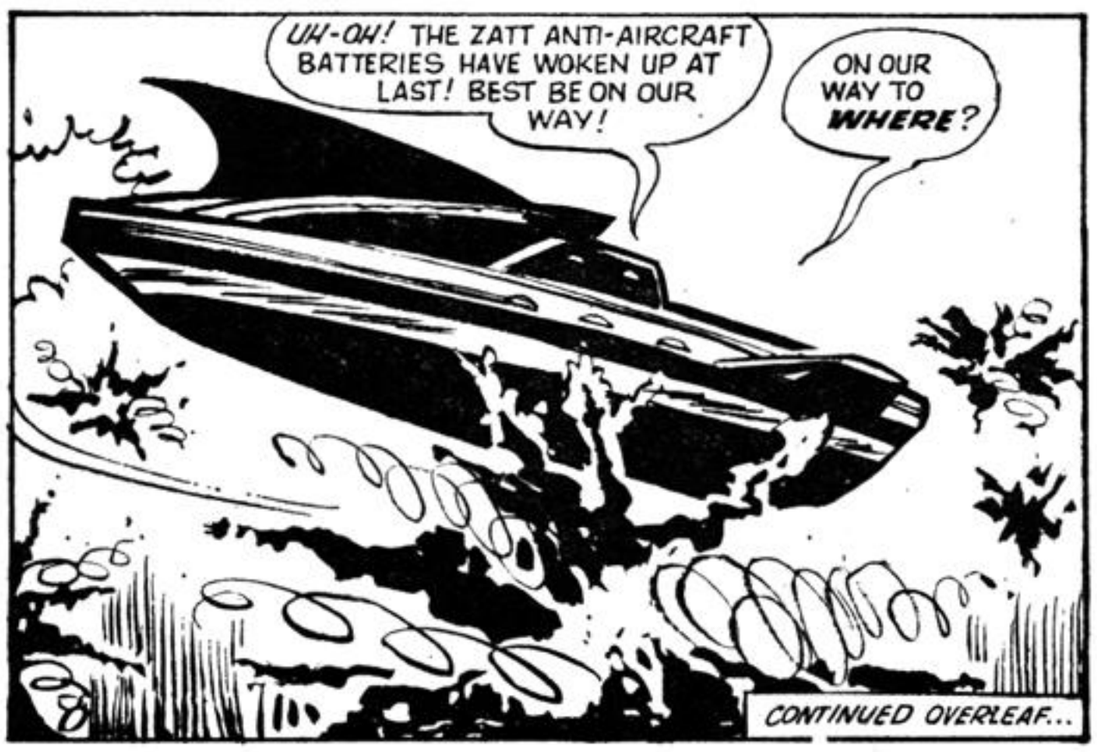

CONTINUED OVERLEAF...

In 1837 there were eighty-five newspapers published in London.

VARL SHRIEKED—AS THE RACK BEGAN TO STRETCH!

STITCH IN TIME

The Kon-Tiki raft which sailed the Pacific in 1947 was made of nine huge balsa logs.

CONTINUED OVERLEAF...

Railway coaches to run on pneumatic rubber tyres were built in France by Michelin in 1931.

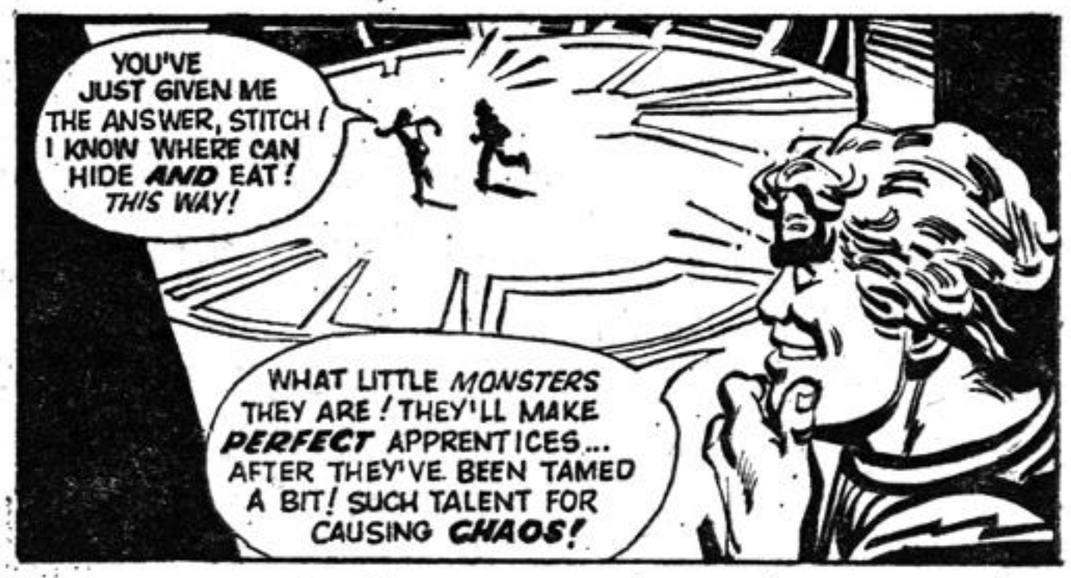

INSIDE THE DISPUTED "VALE OF HAPPINESS"!

An Englishman once ate a ten-shilling (50p.) note in order to win a £1 bet.

CONTINUED OVERLEAF...

A man won a bet that he would swallow a pair of ladies' stockings. He burnt them and swallowed the ashes.

KIDNAPPED BY A MONSTER IN THE VALE OF HAPPINESS!

STITCH IN TIME

Medieval doctors used to prescribe aspen leaves against ague

THE FORGOTTEN OLD MAN IN THE VALE OF HAPPINESS!

STITCH IN TIME

The pistol favoured by outlaw Billy the Kid was a .41 calibre "Lightning" Colt.

ALL ABOARD THE ASTONISHING MECHANICAL BIRD!

STITCH IN TIME

All birds are descended from the prehistoric Archaeopteryx.

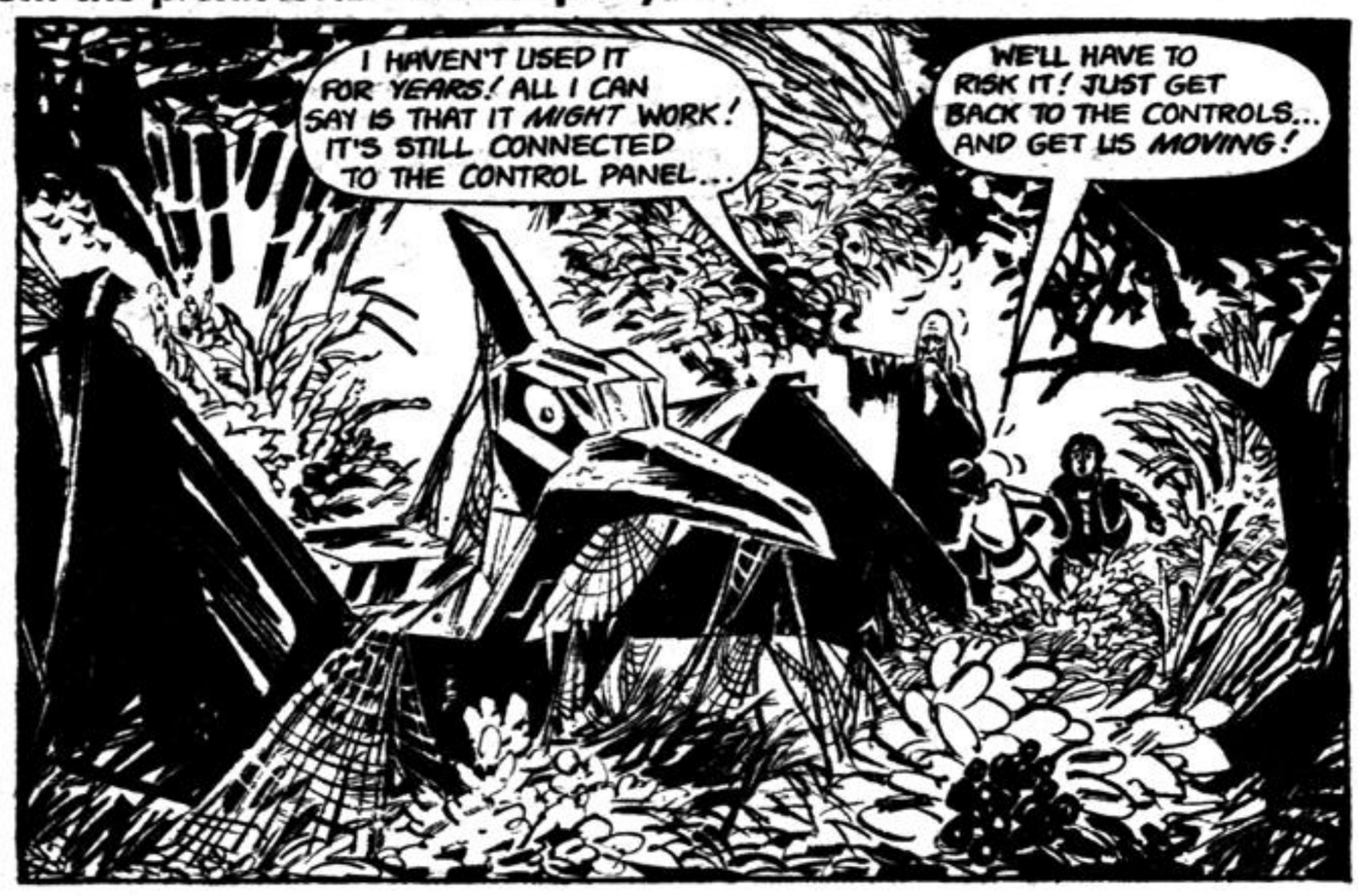

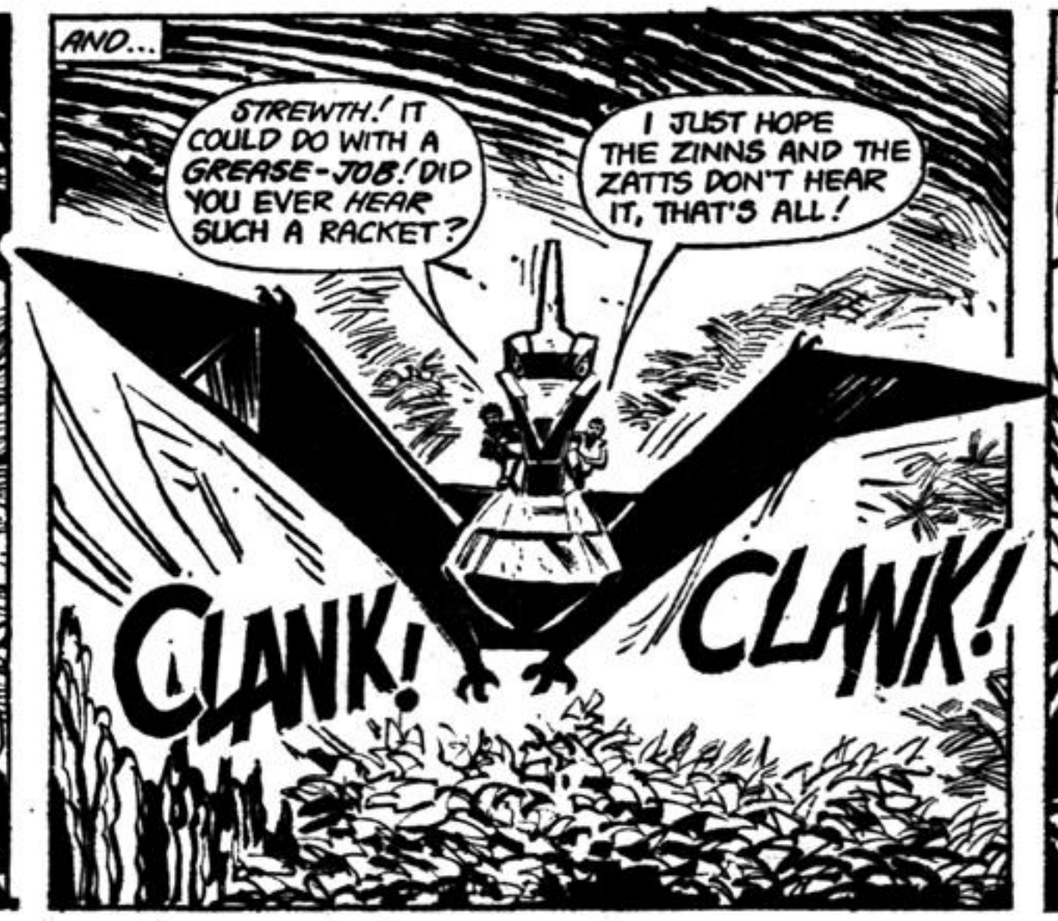

MR. UNIVERSE BEGAN TO TURN BACK TIME!

STITCH IN TIME

Red Indians thought that the spirits of dead warriors took the shape of eagles.

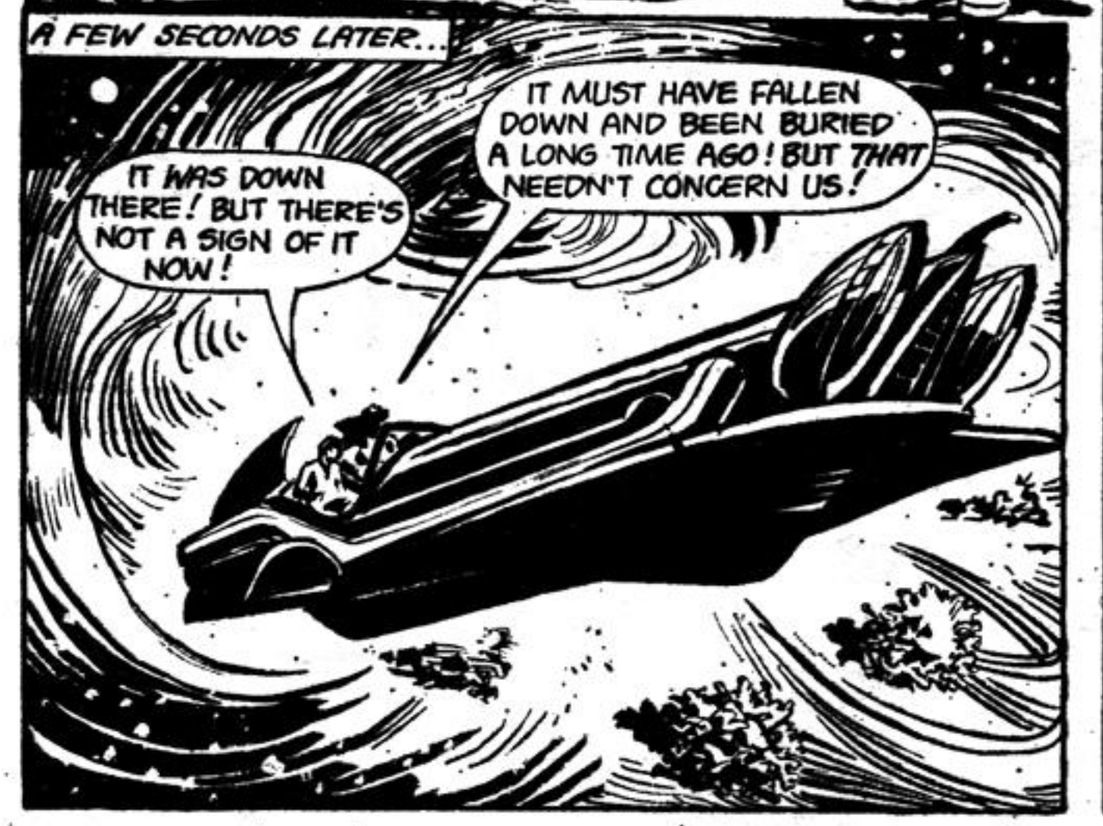

THE SMASHING FINALE TO THIS SUPER YARN!

STITCH IN TIME

The renowned Pony Express service started in the U.S.A. in April, 1860.

BEANO
COMIC LIBRARY No.121
26 p
DENNIS 3-D

32p
WHIZZER and CHIPS
COMIC LIBRARY No 14
Chips
SHINER and your Chips pals INSIDE!

TERRIFIC
No.35 EVERY MONDAY 9d
THE AVENGERS
INTRODUCING POWER MAN!

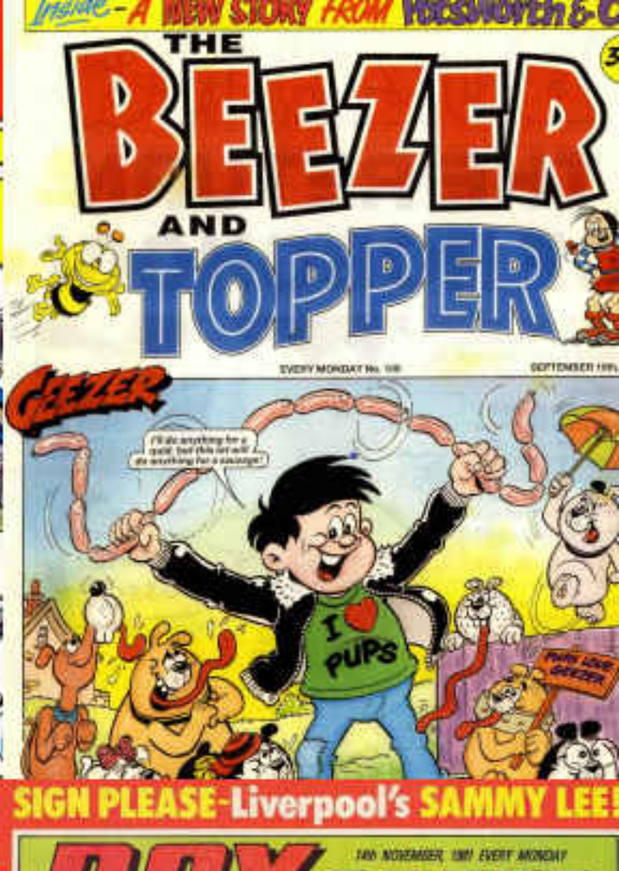
THE BEEZER AND TOPPER
GEEZER

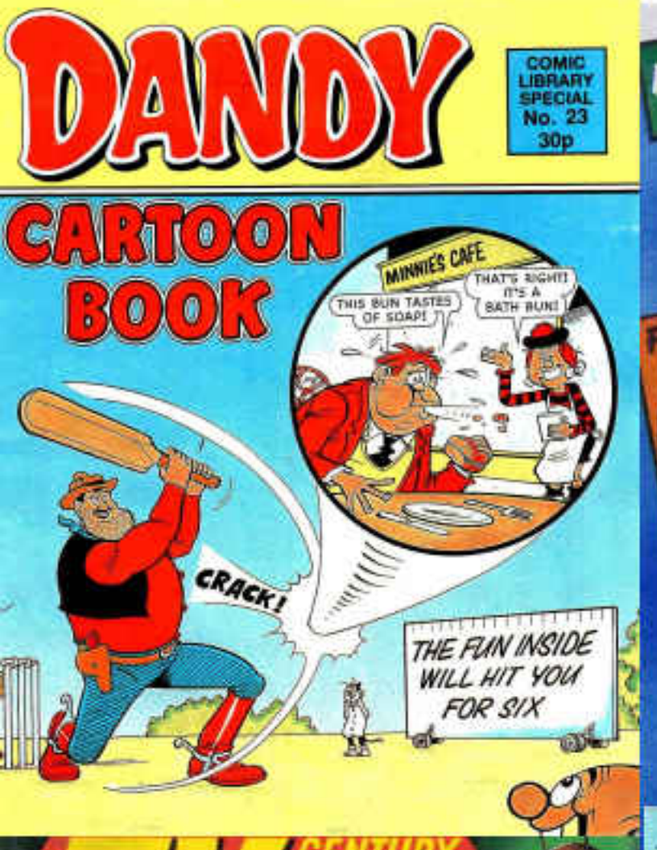
DANDY
COMIC LIBRARY SPECIAL No. 23
30p
CARTOON BOOK
MINNIE'S CAFE
THIS BUN TASTES OF SOAP!
THAT'S RIGHT! IT'S A BATH BUN!
CRACK!
THE FUN INSIDE WILL HIT YOU FOR SIX

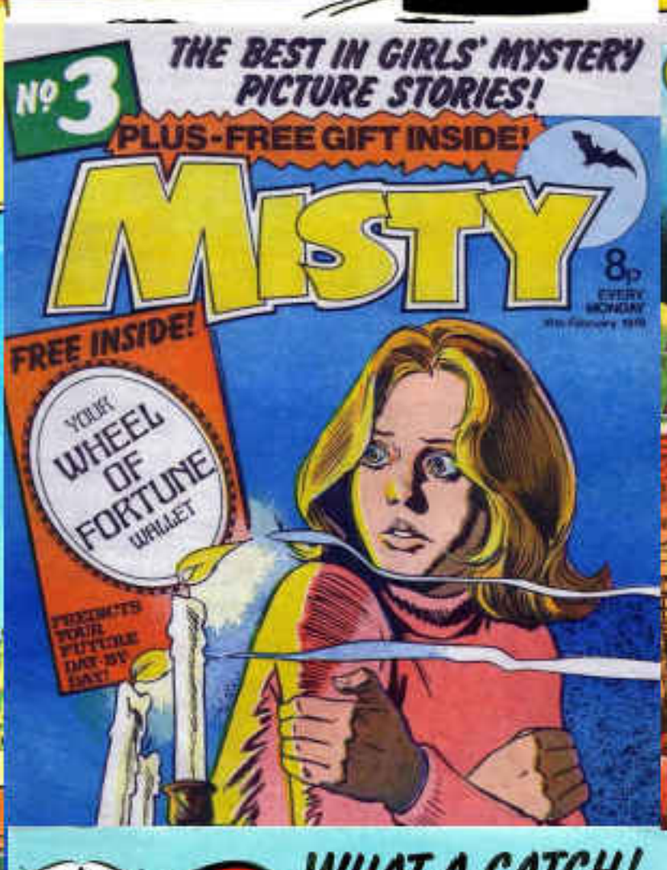
No 3
THE BEST IN GIRLS' MYSTERY PICTURE STORIES!
PLUS-FREE GIFT INSIDE!
MISTY
8p EVERY MONDAY
FREE INSIDE!
YOUR WHEEL OF FORTUNE WALLET

9 GREAT STORIES!
EAGLE and TIGER
24p
Dan Dare
..EMERGENCY CODE RED. MISSILE WARNING. RANGE 4,000,000 MILES AND CLOSING. EMERGENCY..!
BIG COMPUTER GAMES COMP—

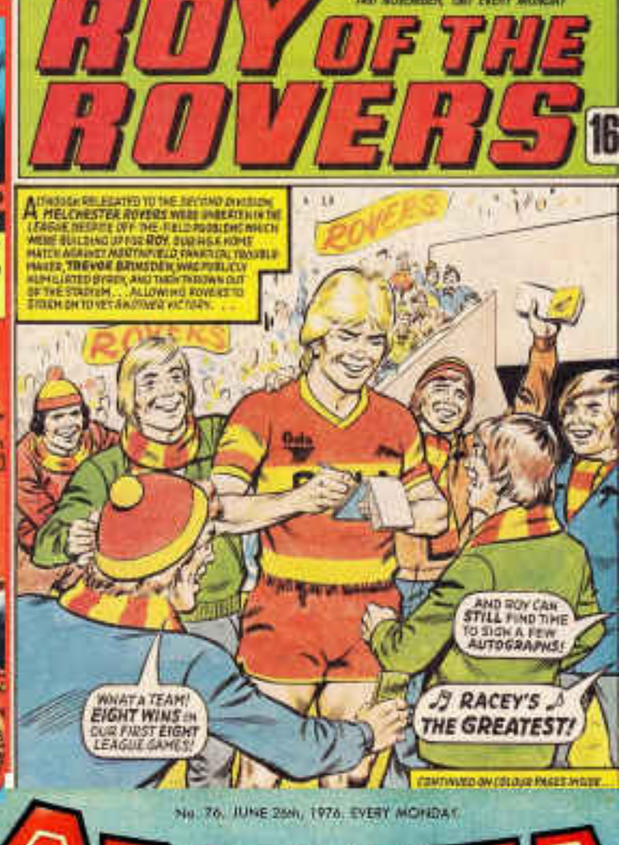
SIGN PLEASE-Liverpool's SAMMY LEE
ROY OF THE ROVERS
16
WHAT A TEAM! EIGHT WINS IN OUR FIRST EIGHT LEAGUE GAMES!
AND ROY CAN STILL FIND TIME TO SIGN A FEW AUTOGRAPHS!
RACEY'S THE GREATEST!

TV21 CENTURY
ANNUAL
STINGRAY • FIREBALL XL5
SUPERCAR • BURKE'S LAW
MY FAVOURITE MARTIAN

WHAT A CATCH!
No 23
32p
BUSTER
COMIC LIBRARY
Holiday fun with Buster and his pals!

HOTSPUR
EVERY THURSDAY 1106 DEC. 27. 1980.
KING COBRA
FIGHTS A MIGHTY ROBOT IN A SNAKE HOUSE!

No. 76. JUNE 26th, 1976. EVERY MONDAY
CRACKER
6p
PONGO'S GREAT AT FETCHING STICKS, EH READERS?
HOI! COME BACK WITH OUR BAT!

STARBLAZER
FANTASY FICTION IN PICTURES No. 255
32p
THE S.A.D. MAN

No9
EVERY SATURDAY 9th AUGUST, 1975
MONSTER FUN
COMIC 6p
INSIDE pull-out BADTIME BEDTIME STORY.. BOOK

Judy
30p
PICTURE STORY LIBRARY FOR GIRLS No. 309
WANDA'S WICKED FAIRY

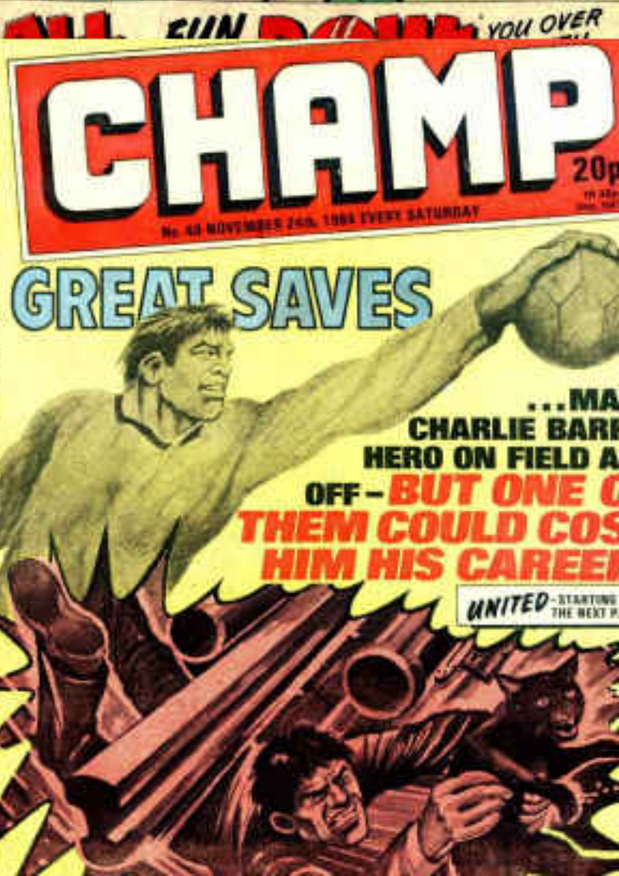
CHAMP
20p
GREAT SAVES